







ME

CONGRESS

1932





Cover Design	ALICE LONGNECKER
Cover Lining in Color	MARY FINN
Book Plate and Colored Page Borders	JOHN CRAWFORD
Foreword Border.....	<i>Drawn by</i> RALPH DiMARTI; <i>Cut by</i> A. LONGNECKER
Title Page	MARION COUGHLIN
Illustration Head Piece	KENNETH CARR and CHARLES SHOEMAKER
Faculty Heading, Bird Border and Walrus	RUTH PERKINS
Autograph Heading, Fish Borders and Mermaid.....	MARIE HEROLD
Senior Page and Symbol for Music Certificate	CAROLINA GAGLIARDI
Borders for Senior Officers Page	RICHARD LONG
Underclassmen	<i>Drawn by</i> LEO LANG; <i>Cut by</i> JULIA WETMORE
Junior Page	<i>Drawn by</i> BESSIE BAKER; <i>Cut by</i> RICHARD LONG
Sophomore Page	EVELYN WARD
Freshmen Page and Diver Tail Piece	SUSAN VENA
Snapshots	IRMA NEWMAN
Sports	ANGELINA JOSEPH
Clubs	IRMA NEWMAN
Dramatics	PAUL KANE
Musical Clubs	<i>Drawn by</i> HELEN MURPHY; <i>Cut by</i> ANNA LUCYSZYN
Ship Bell	HELEN HAVENS
Ship	JEAN PERKINS
Lettering and Illustrations for Baby Pictures	RAY CRONK





Foreword



AFTER many long but pleasant hours of toil, the yearbook staff presents the 1932 "Congress." It is our hope that the new cover design and inside illustrations will meet with your approval. We owe a great debt to Miss Ball, Miss Zuber, and Miss Mitchell for their cooperation in bringing this publication to you. We are exceedingly grateful to those organizations which contributed their share in making this book possible. We wish to thank also, the Senior class and the cast of the Senior play for their financial support in contributing the proceeds of the play to the yearbook fund. It has been our earnest endeavor to present a book that will in future years bring back memories of those good old days at O. H. S.

THE "CONGRESS" STAFF.



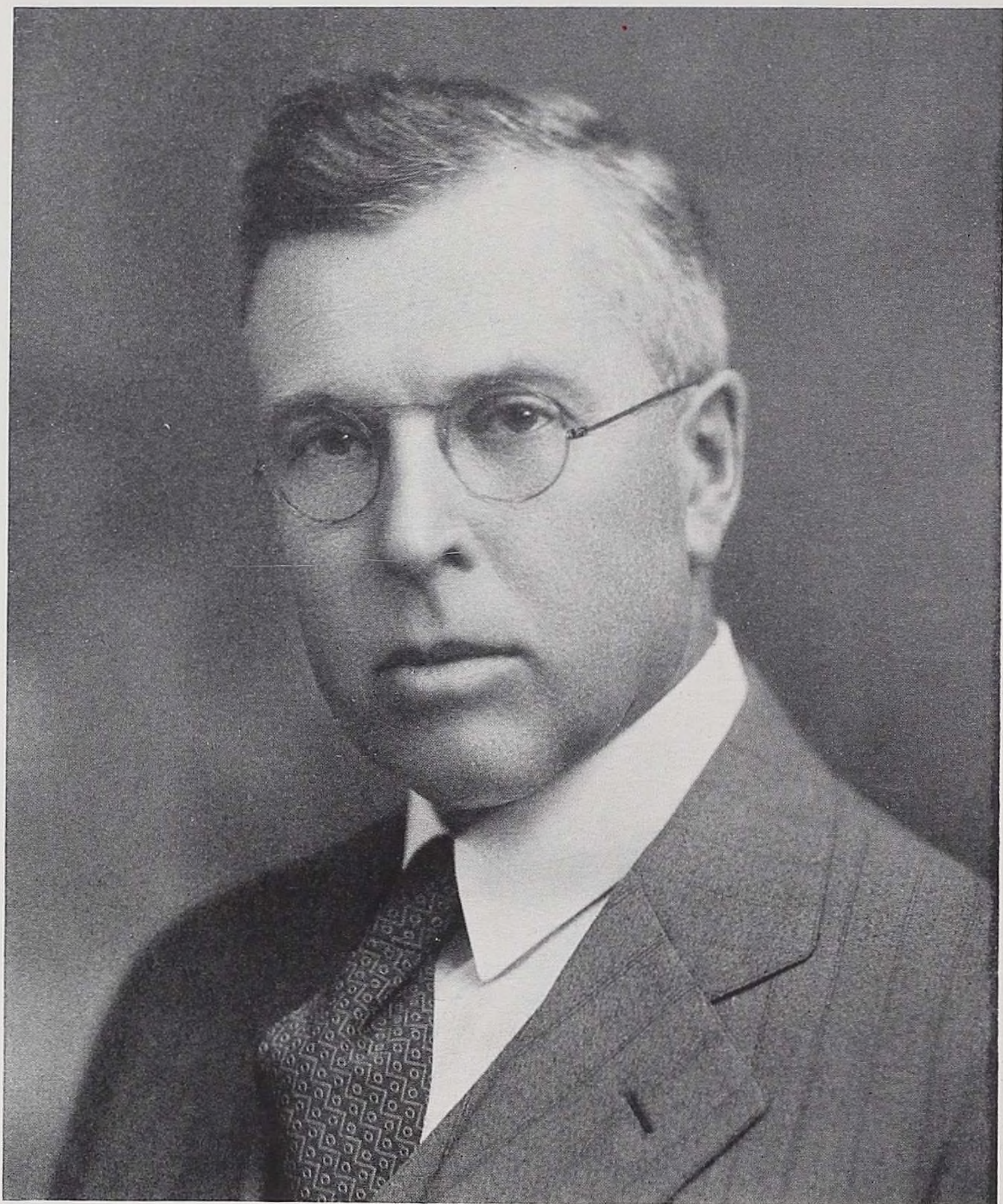

HERBERT L. SACKETT
Principal of Olean High School





RUTH C. ZUBER

DEDICATION

In appreciation of the service she has rendered us in making our yearbook a success, the staff of 1932 hereby dedicates this edition of "Congress" to Miss Zuber, our instructor in journalism.





Year Book Staff

Faculty AdvisorMiss Ruth Zuber
Editor-in-ChiefCatherine Hickey
Business ManagerFrancis Harris
Managing EditorsElmer Smith—Gene Robarts

Associate Editors

Flavia Dunlavey	Burt Friedl
John C. Brennan	Adrian Murrin
Janet LeBar	Alice McCue
Elizabeth Ray	Josephine Spitz
Madelyn Hyndman	Mary O'Brien



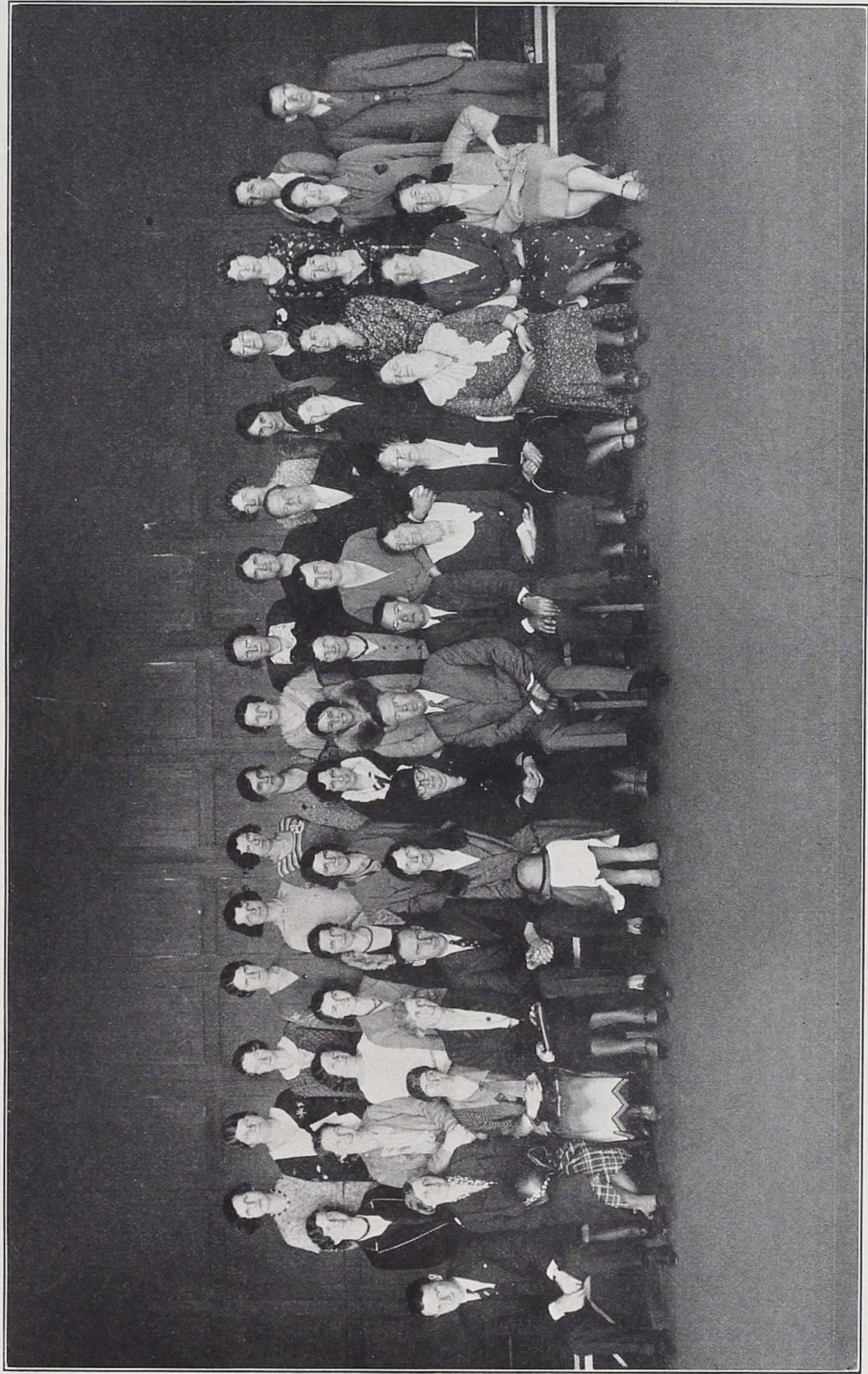

THE FACULTY

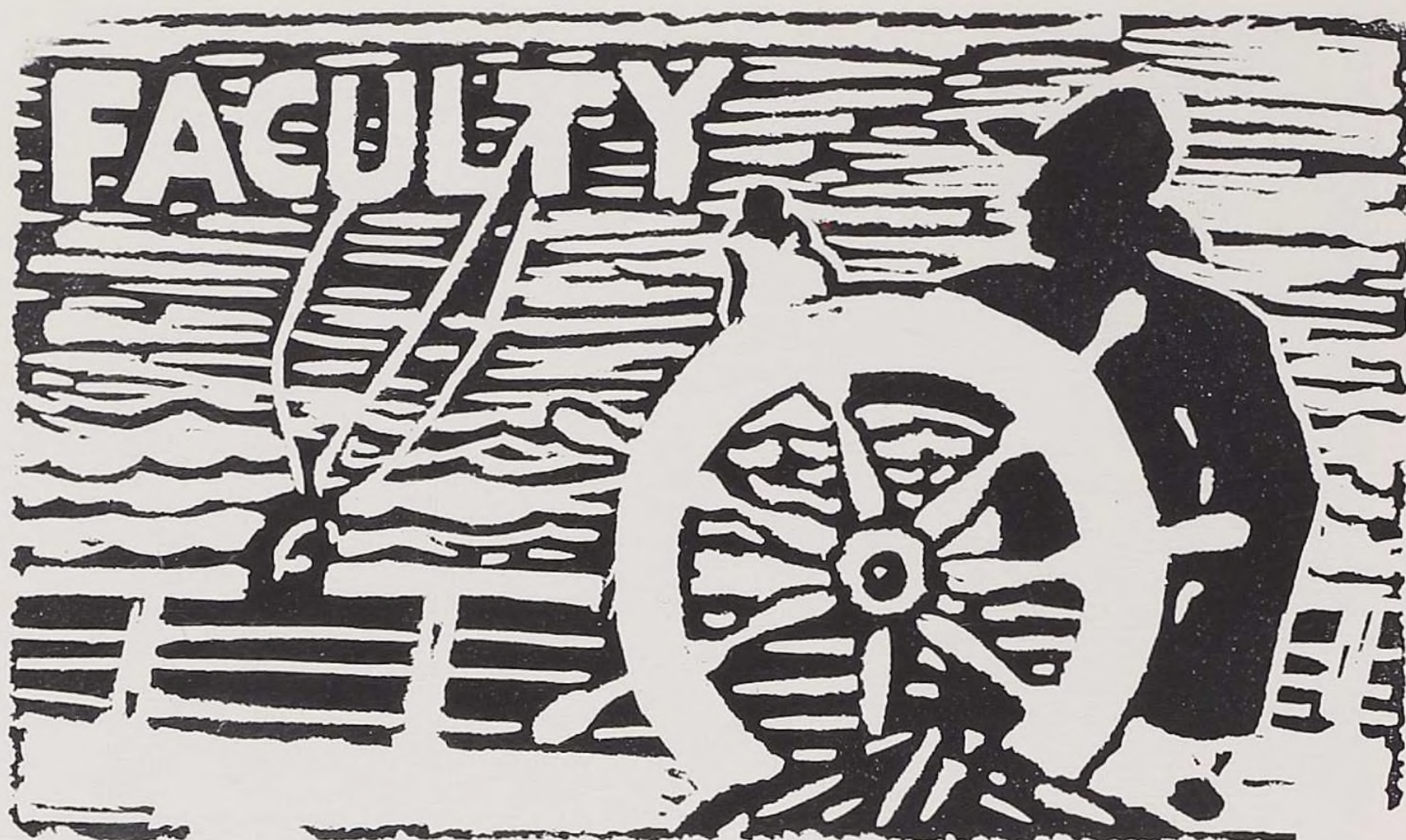

NAME	DEGREE	COLLEGE	SUBJECT
Herbert L. Sackett	A. M., A. B.	Brown University	<i>Principal</i>
Laura Prosser		<i>Office Secretary</i>
Mabel E. Baldwin	A. B.	Syracuse University	<i>English</i>
Anna M. Ball	A. B.	Syracuse University	<i>Drawing</i>
Agnes M. Casey	A. B.	St. Bonaventure	<i>English and Spanish</i>
Dorothy C. Coburn	A. B.	Kalamazoo University	<i>History</i>
Maybelle Curtiss	B. S.	Cornell University	<i>Sewing</i>
Lois A. Dann	A. B.	Elmira College	<i>French</i>
Mary G. Downey	A. B.	Toronto University	<i>Latin and English</i>
Mary C. Driscoll	A. B.	New York State Teachers' College.....	<i>English</i>
Rose Eber	B. S.	Syracuse University	<i>Commercial</i>
Thelma E. Everleth	A. B.	New York State Teachers' College	<i>Geometry</i>
Mary Fitzgerald	A. B.	State Teachers' College, Mansfield, Pa., <i>Head of Algebra Department; J. S. H.</i>	
Marion Foote	A. B.	Columbia University	<i>Mathematics</i>
Francis Frey	B. S.	St. Bonaventure	<i>Physical Director</i>
Gretchen K. Geary	A. B.	New Rochelle College	<i>French and Latin</i>
Ida Gould	A. B.	New York State College	<i>History</i>
Arlouine Hall	A. B.	Milton College, Wisconsin	<i>History</i>

NAME	DEGREE	COLLEGE	SUBJECT
Mary Hannigan	A. B.	St. Bonaventure	<i>Civics and Commercial</i>
Margaret Hannon	A. B.	D'Youville	<i>English</i>
Elizabeth Herzog	A. B.	St. Bonaventure	<i>English</i>
Lulu M. Hill	A. B.	Alfred University	<i>Physics and Chemistry</i>
Lotta B. Hobart	A. B.	University of Michigan <i>Head of English Department; S. S. H.</i>	
Katherine Karl	A. B.	Goucher College	<i>Biology</i>
Hortense A. Keller	B. S.	St. Lawrence University.....	<i>Algebra and Geometry</i>
Caroline Larkin	A. B.	Smith College	<i>Commercial</i>
Ethel M. MacDowell	A. B.	St. Bonaventure	<i>Biology</i>
Ruby G. Malin		Plattsburg Normal	<i>Commercial</i>
Kathryn McMahon	A. B.	D'Youville	<i>History</i>
Elizabeth Mitchell		New York University Rochester Business Institute	<i>Commercial</i>
Gertrude Oliver	A. B.	Wooster College	<i>Latin</i>
Christopher O'Toole		Buffalo State Teachers' College	<i>Woodworking</i>
Caroline M. Percival	A. B.	Syracuse University	<i>English</i>
Mary L. Pratt	A. B.	Syracuse University	<i>German</i>
Gladys Robertson	B. Music	Ithaca Conservatory	<i>Music</i>
Helena M. Schleich	A. B., B. S.	Cornell University, Columbia University.....	<i>Librarian</i>
Jane Schlick	A. B.	New York State Teachers' College	<i>Commercial</i>
Beatrice E. Scott	B. S.	William Smith	<i>Algebra</i>
Irene Sergeant	B. S.	University of Rochester	<i>Cooking</i>
Wesley Smith	A. B.	Hamilton College	<i>Physics</i>
Richard Teute		Conservatory of Music, Cologne.....	<i>Musical Director</i>
Norman Utecht	B. S.	St. Bonaventure	<i>Physics; Coach</i>
Jessie M. Wall		University of Rochester	<i>Home Economics</i>
Howard A. Wands		Buffalo State Normal	<i>Machine Shop</i>
Doris Wildrick	A. B.	Cortland Normal	<i>Physical Director</i>
Mabel Wilson	A. B.	Hiram University	<i>Mathematics</i>
Jennie R. Wombaugh	A. B.	Syracuse University	<i>History</i>
Ruth C. Zuber	A. B.	Syracuse University	<i>English</i>



Class Poem

I saw a ship come riding in today,
Sails swelled with breeze,
Flags proudly raised aloft;
And on her prow
Deep scars of months of venture,
Of thrilling tales,
Of storms and gales o'ercome.
I saw the dock, with fearful faces filled,
Awaiting one,
One single glimpse of her;
Then when she'd come,
All happily rejoiced
For her safe trip,
That she had gained the port.
She lies at rest, an inspiration there
Amongst the boats,
Those meagre skiffs afloat
Here, there, and yon
About the shallow bay.

We are the ship, near finished with our course,
Our knowledge more,
Our heads erect with pride;
And on our lives
The long four years have marked
Of trials won,
Tests and ordeals well met,
For us, the dock is still with faces filled,
Awaiting us,
Our graduation day;
Then when we're thru,
With praises and with gifts
They welcome us,
Glad that we've gained the port.
As is the ship, so we to others are,
Inspiring them
To something greater still;
We, few but great,
The class of thirty-two.

—J. LE BAR







Senior Officers

President

EARL HENRY

Vice-President

BETTY HANNIGAN

Secretary

MURIEL WRIGHT

Treasurer

GERRY STURM

Student Council Members

JOSEPHINE O'SHAUGHNESSY

JANET LeBAR

WILLIAM FINN

WILLIAM CRAWFORD





ELAINE ADAMS

"A face with gladness over-
spread!
Soft smiles, by human kindness
bred!"

Athletic Association 1, 2, 3, 4;
Wayside 3, 4; Basketball 1;
Hiking Club 1.



FAYE ANDREWS

"Oh, there is something in thy
voice that reaches
The innermost recesses of my
spirit!"

Glee Club 1, 2, 3, 4; Competi-
tive Assembly 2.



MARIE CAROLINE BAKER

" 'Tis something to be willing
to commend,
But our best praise is, that she
is our friend."

Wayside 4; Athletic Associa-
tion 2, 3.



DORIS D. BARBER

"The mildest manners
And the gentlest heart."

Wayside 4.



ANN V. BARRY

"Gentle of speech,
Beneficent of mind."



WILLIAM BARTHOLOMEW

" 'Tho modest, on his unembar-
rass'd brow
Nature has written — 'Gentle-
man'."

Athletic Association 1, 2, 3, 4;
Hi-Y 3, 4; Secretary Hi-Y 4;
State Honor League.

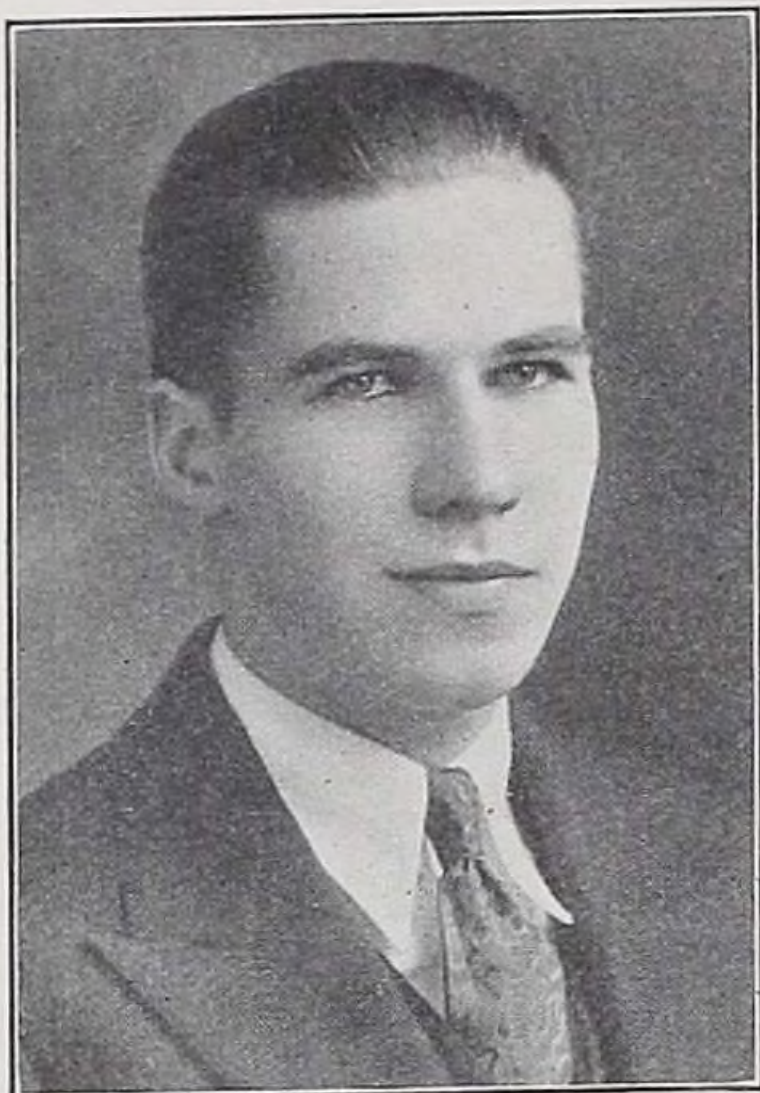

WILLIAM BATHURST

"Formed on the good old plan—
A true and brave and down-
right honest man!"

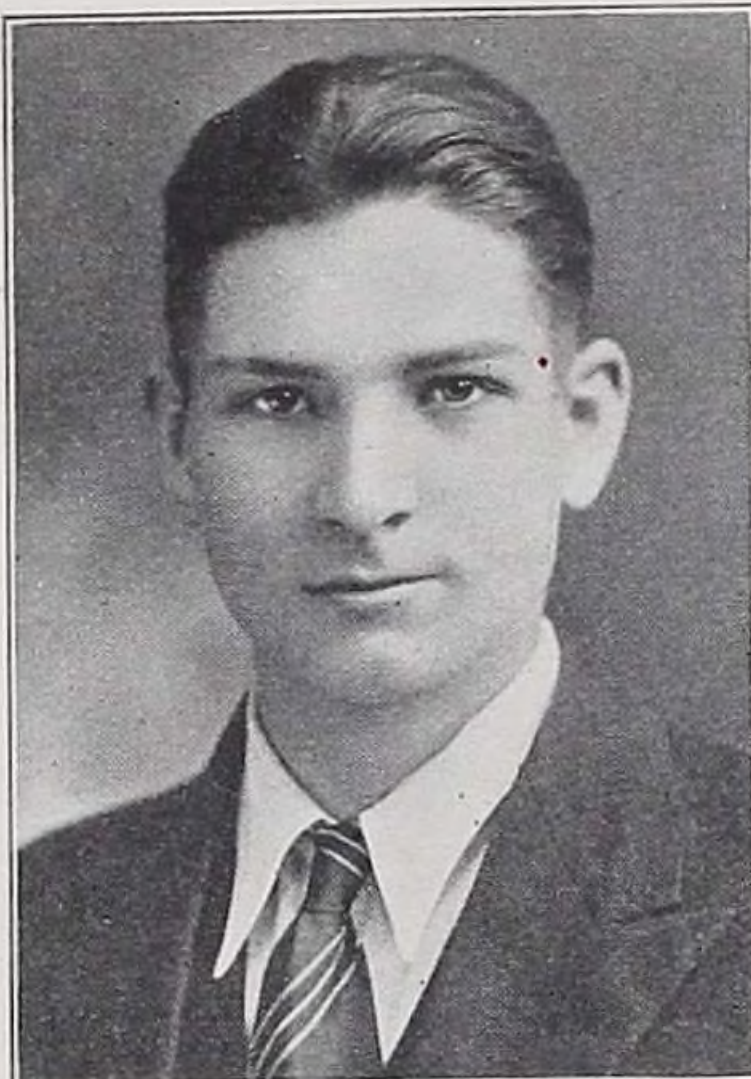

ALBERT C. BECKER

"For every why he has a where-
fore,
Whatever Sceptic could inquire
for."



CLARA M. BECKER

"And she hath smiles
To earth unknown."

Basketball 1; Volleyball 1, 3;
Baseball 1, 3; Soccer 3; Hiking
Club 3; Hockey 3; Dramatic
Club 1, 2, 3; Orchestra 1, 2, 3;
Glee Club 1, 2, 3; Spring Con-
cert 1, 2, 3; Fredonia Musical
Festival 2; Athletic Association
1; Competitive Assembly 1.



RUTH BERGSTEN

"I shall not say that she was
true,
Yet let me say that she was
fair."



ALBERTINA BLADE

"There's language in her eye,
Her cheek, her lip."

Glee Club 2, 3; Athletic Asso-
ciation 1, 2, 3; Spring Concert
2, 3; Fredonia Musical Festival
3; Volleyball 1; Basketball 1;
Christmas Assembly 3.

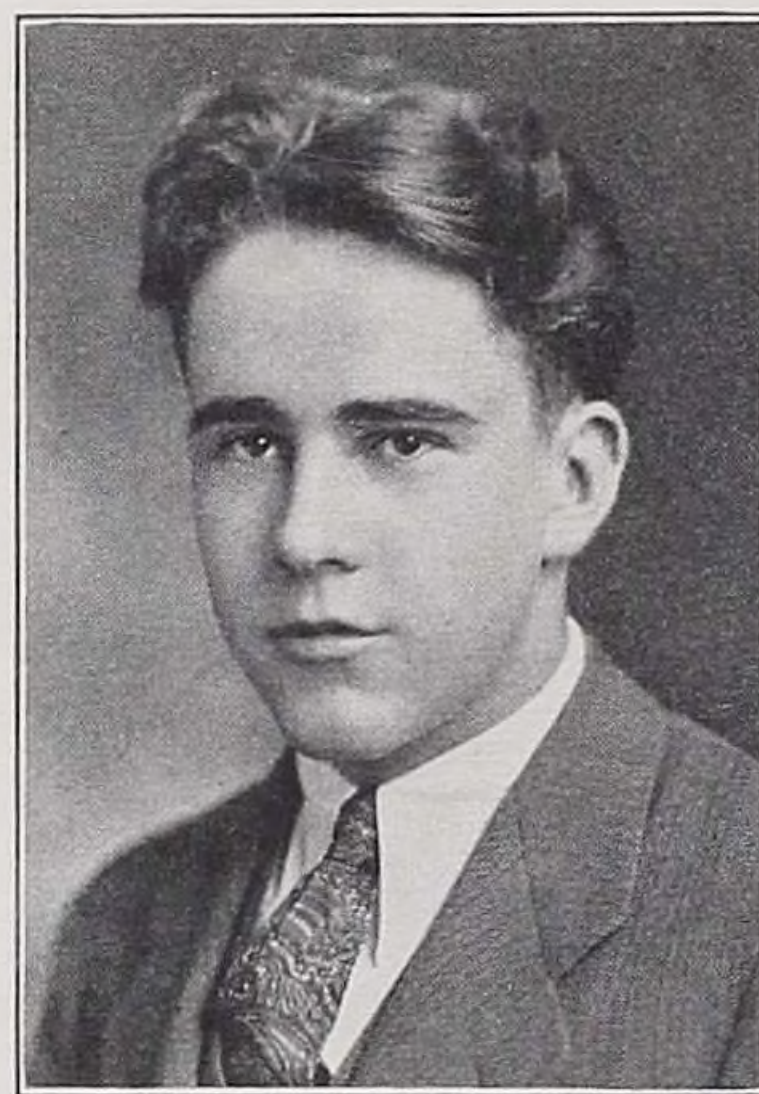

CONRAD JOHN BLESSING

"But he shaved with a shell
when he chose,
'Twas the manner of primitive
man."

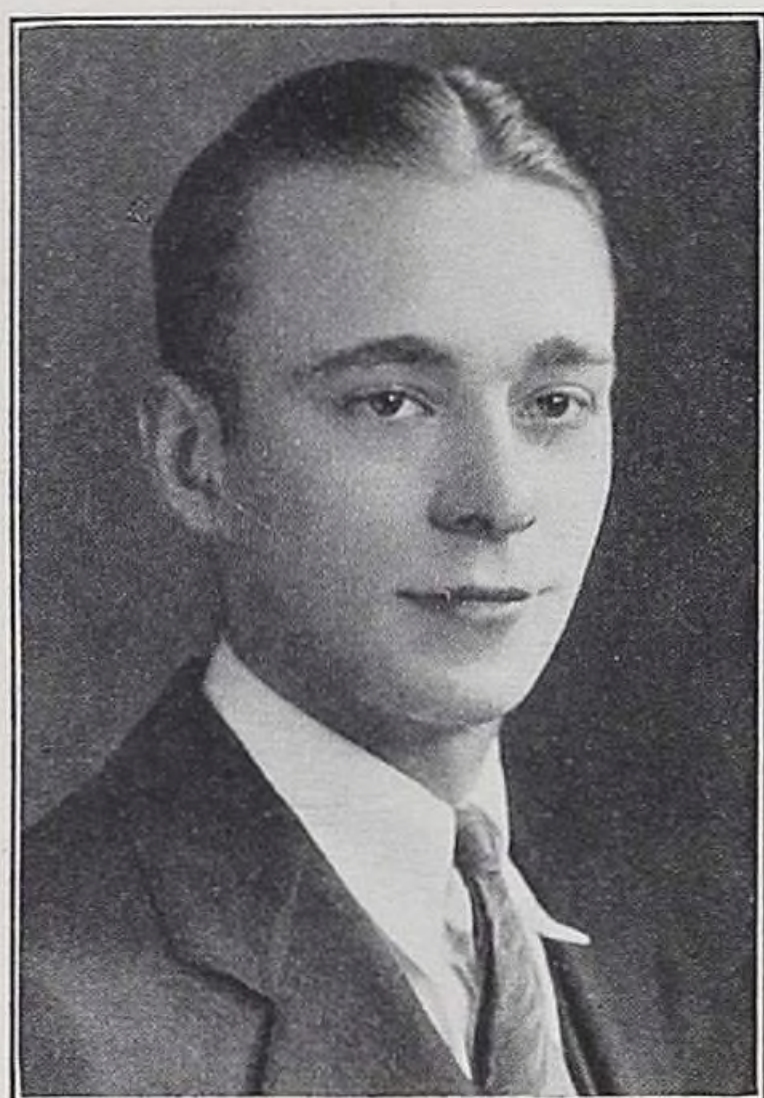

EARL JOHN FREDERICK BOSER

"Large is his bounty
And his soul sincere."

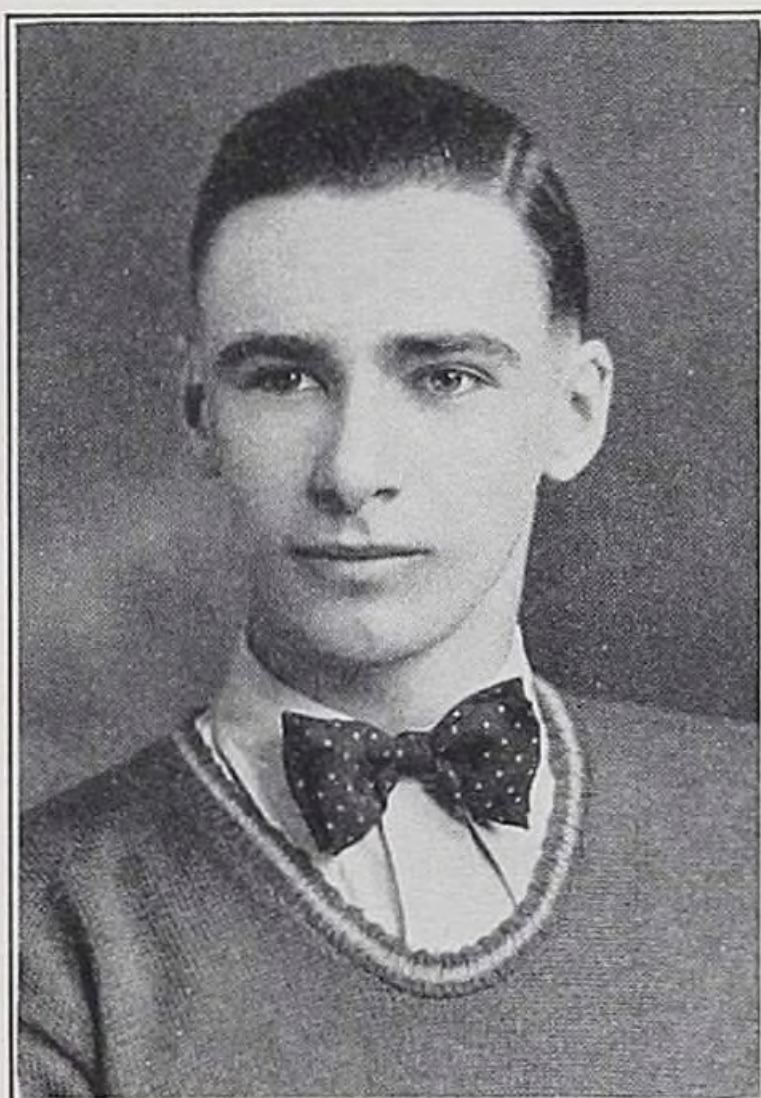

JOHN G. BRENNAN

"Though I am young, I scorn
to flit,
On the wings of borrowed wit."



FERNANDO L. BROWN

"Behind a frowning providence
He hides a shining face."



IONE BUTLER

"Who broke no promise, served
no primitive end,
Who gained no little, and who
lost no friend."

Athletic Association 1, 4; Bas-
ketball 1; Competitive Assem-
bly 1.



HELEN CARLSON

"Her air, her manner, all who
saw admired;
Courteous though coy, and gen-
tle though retired."

Athletic Association 2, 3, 4;
Wayside 3; Thanksgiving Play 2

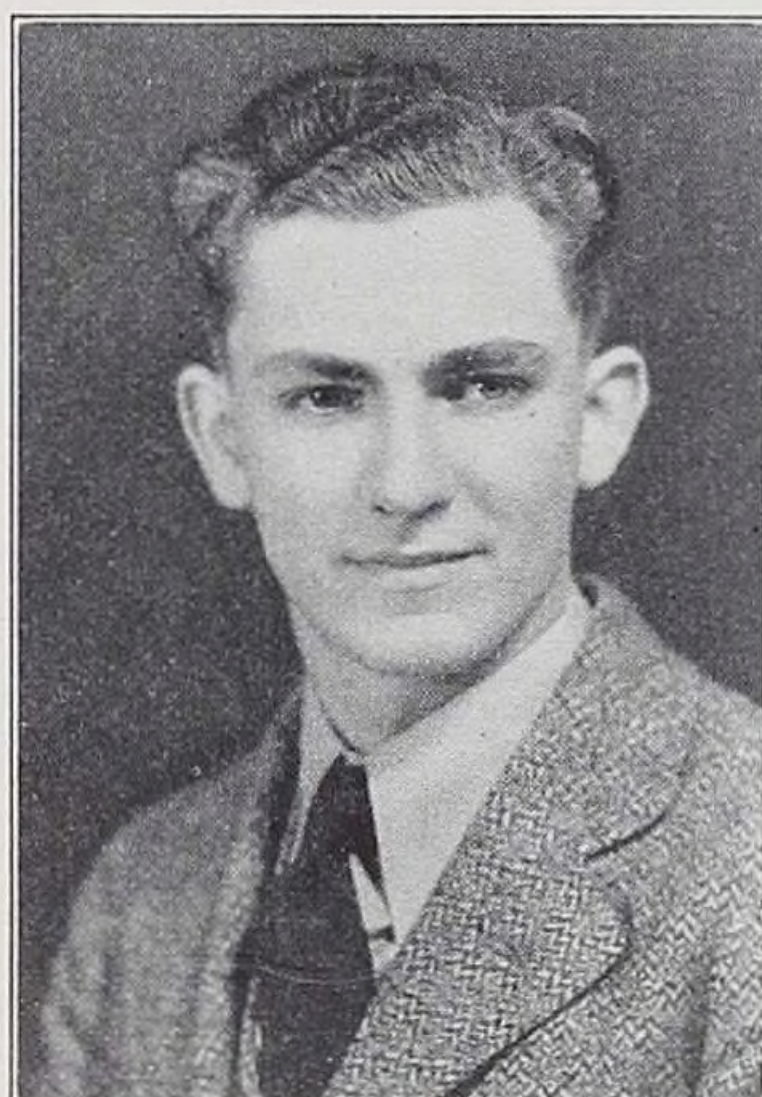

NORMAN CARLSON

"I dare do all that may become
a man;
Who dare do more is none."

Athletic Association 2, 3, 4;
Class Basketball 1, 2, 3, 4; Jun-
ior Varsity Basketball 4; Foot-
ball 4; Student Police 4; Assist-
ant Manager Basketball 3; Sen-
ior Play Cast.

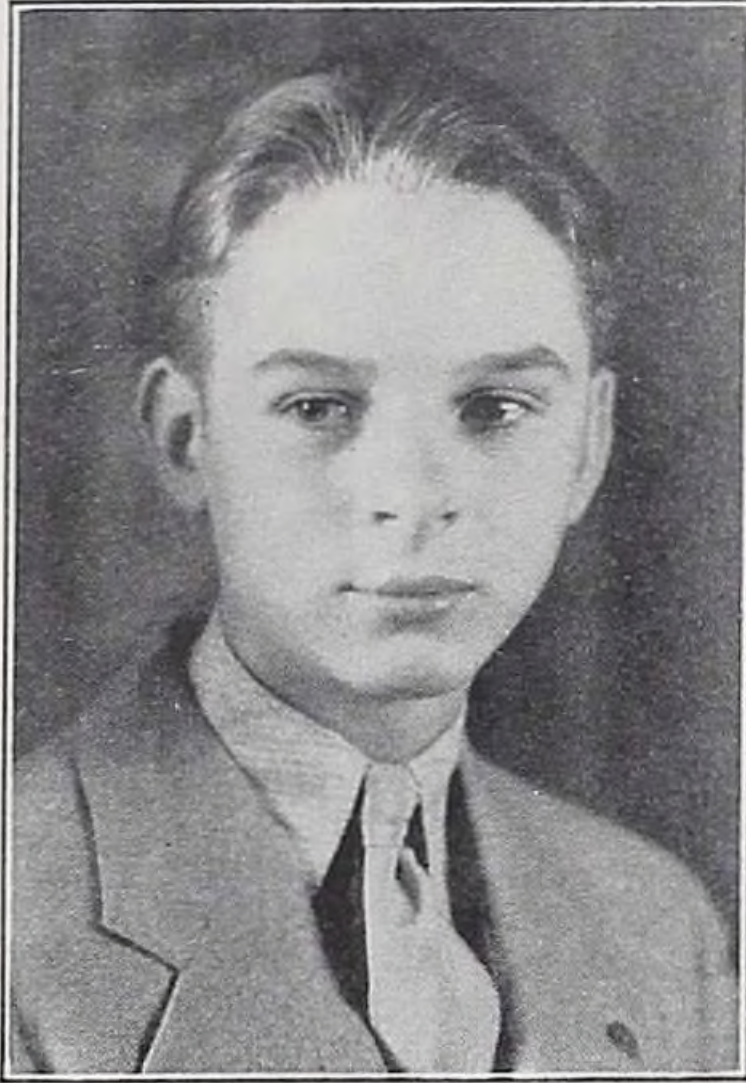

PHILLIPS CARTWRIGHT

"Yes, music is among the gifts
that God hath sent,
One of the most magnificent."

Band 1, 2, 3, 4; Band Librarian 2, Treasurer and Business Manager 4; Orchestra 3, 4; Treasurer and Business Manager 4; Glee Club 1, 2, 3; Treasurer and Business Manager 1, Vice-President and Secretary 2; Librarian 3; Hi-Y 1, 2, 3; Athletic Association 2, 3, 4; All-Class Program 4; Stage Manager 3.



LENA M. CASHIMERE

"My tongue within my lips I
rein;
For who talks much must talk
in vain."

Sewing Play 1; Athletic Association 2; Parent-Teachers' Entertainment 2.



MICHAEL ANGELO CERVANTES

"View the whole scene, with
critic judgment scan,
And then deny him merit if you
can."

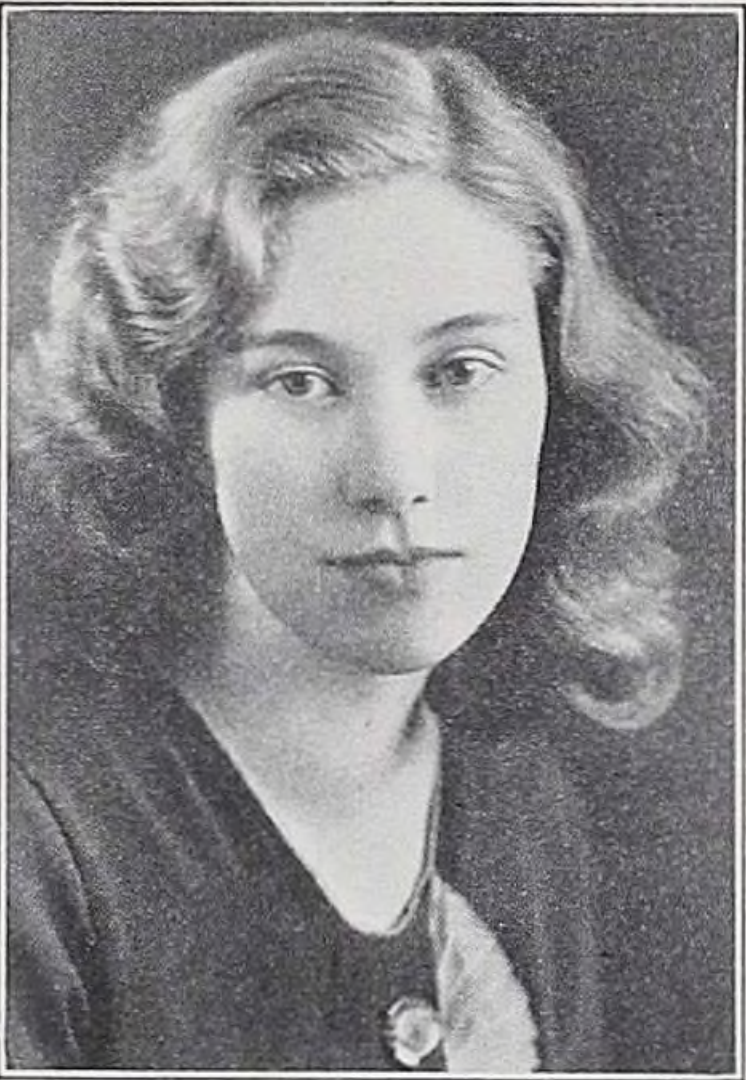

ESTHER ADELAIDE CHASE

"Her very frowns are fairer far
Than smiles of other maidens
are."

Athletic Association 1, 3, 4; Glee Club 3; Wayside 3, 4; Fredonia Music Festival 3; Spring Concert 3; Virgil Banquet 4; State Honor League.



TENA LUCY CHIAPUSSO

"One only hope our hearts can
cheer,
The hope we'll meet again."



JANE T. CONSEDINE

"Never elated when one man's
oppressed,
Never dejected when another
blessed."



EARL WILLIAM CORNELIUS

"The ladies call him sweet."

Athletic Association 1, 2, 3, 4;
Assistant Manager Basketball 3;
Assistant Manager Track 3;
Manager Track 4.

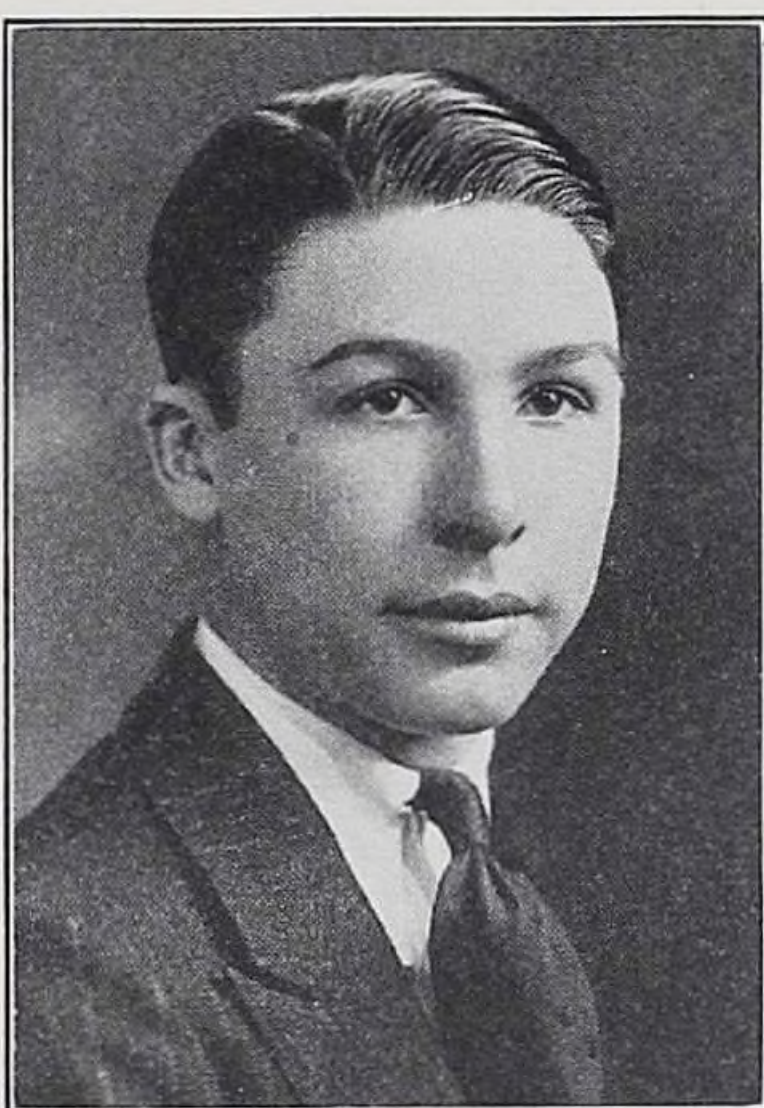

LESTER L. CORNELL

"I love to dream, but I do not
wish
To have a pin-prick rouse me."

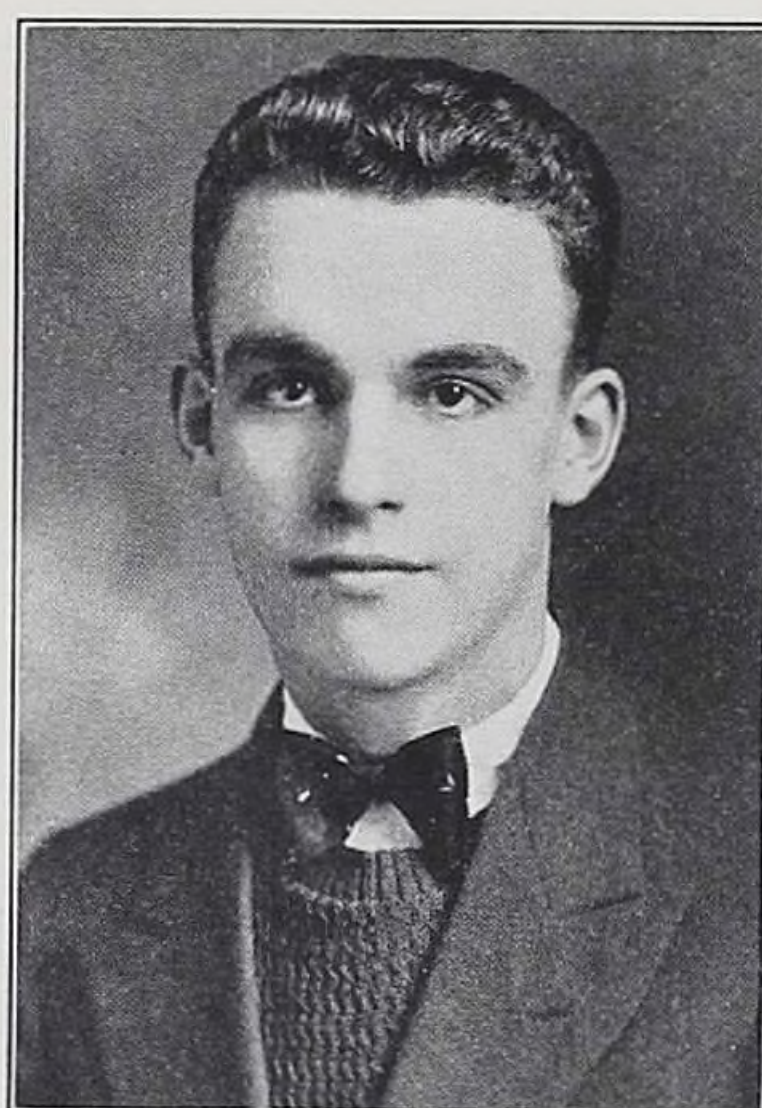

ROY A. CRONK

"How sweet and gracious in his
common sense,
Is that fine speech which men
call courtesy."

Athletic Association 1, 2, 3;
Student Police 4.

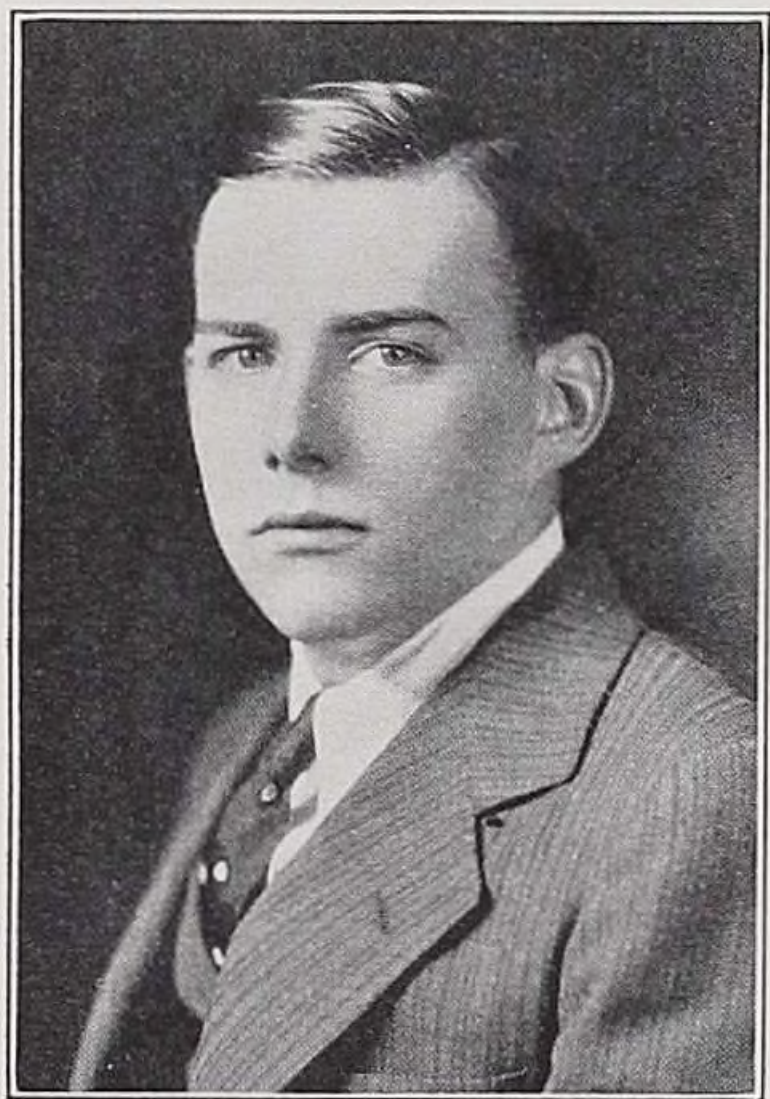

JOHN DEAN

"His form was of the manliest
beauty,
His heart was kind and safe."



ANGELINE M. DE CAPUA

"She has two eyes, so soft and
blue
Take care!"

Sewing Play 3; Committee 4;
Athletic Association 4; Wayside
3.



JOSEPHINE N. DI MARINO

"Life is just a jest, and all
things show it;
I thought so once, but now I
know it."

Basketball 4; Soccer 4; Vol-
leyball 4; Baseball 4; Wayside
3, 4; Athletic Association 4.



ANNE MARY DITTRICH

"Without the smile from partial
beauty won,
O what were man?—a world
without a sun."

Wayside 3, 4; Athletic Asso-
ciation 1, 2.

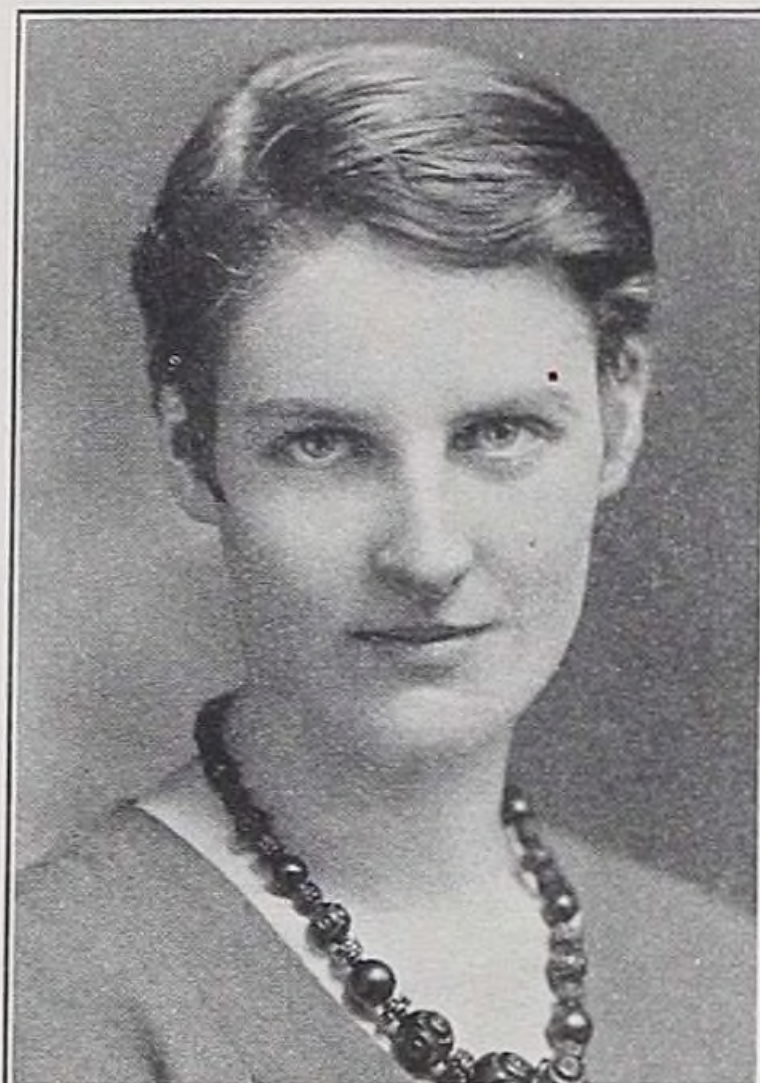

FRANCES A. DRISCOLL

"Who first invented work and
bound the free
And holiday - rejoicing spirit
down?"

Hiking Club 1, 2, 3, 4; Ath-
letic Association 1, 2, 3, 4; Soc-
cer 4; Volleyball 2; Competitive
Assembly 1; Manager Hiking
Club 2.

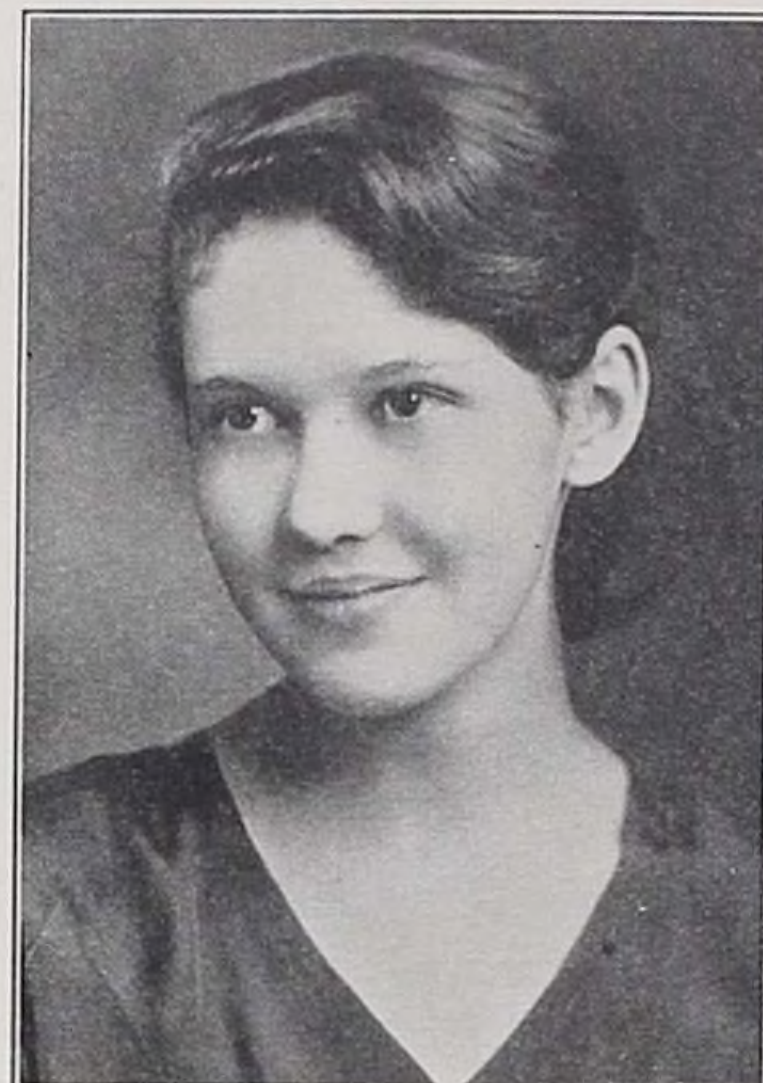

FLAVIA DUNLAVEY

"Grace was in her step, heaven
in her eye,
In every gesture dignity and
love."

Athletic Association 2, 3, 4;
Yearbook Staff 4; Dramatic
Club 4; Hiking Club 2; Christ-
mas Play 4; Wayside 3, 4; Lit-
erary Editor "Congress" 4;
State Honor League.

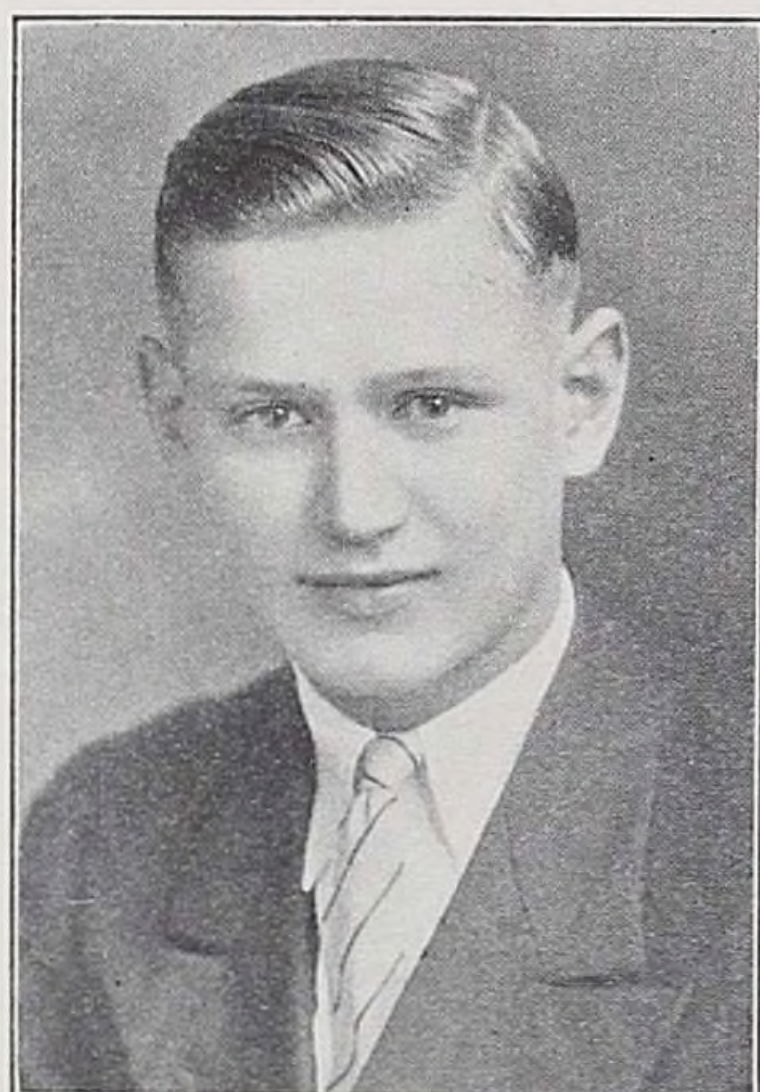

STEVE EGNACZAK

"Full well they laughed, with
unconcealed glee
At all his jokes, for many a joke
had he."

Athletic Association 1, 2, 3, 4;
Football Manager 4; Assistant
Football Manager 2, 3; Letter-
men's Club 3; Athletic Council
3; Track 3.

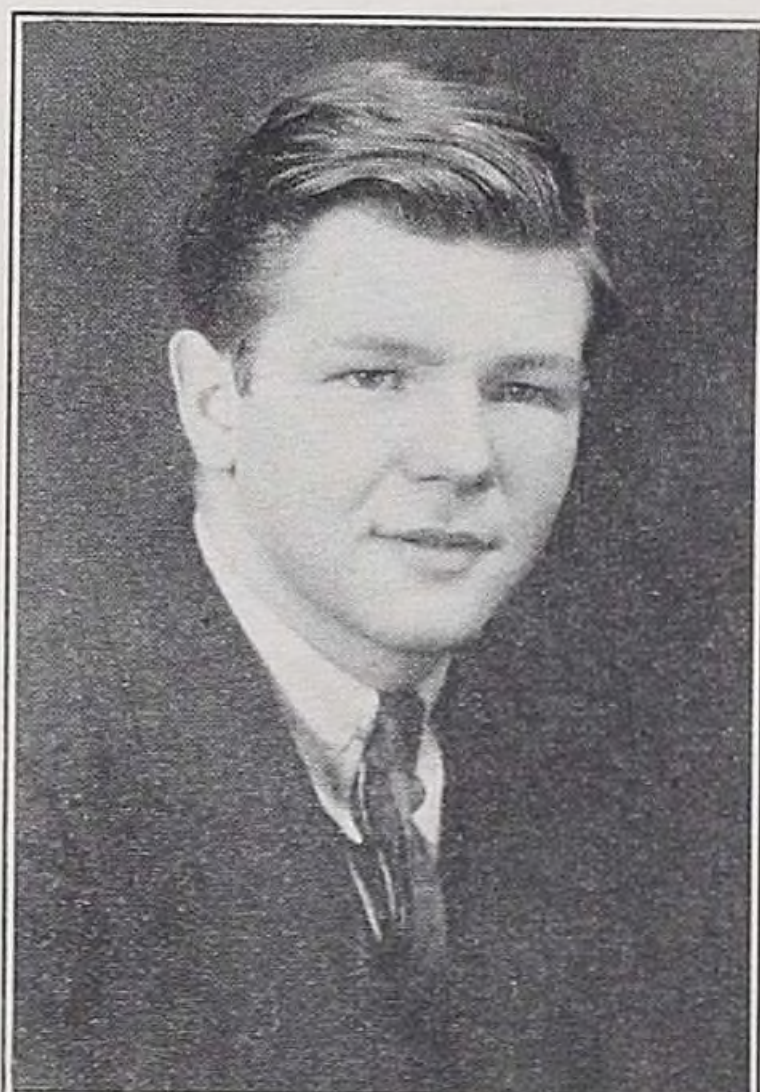

HOWARD L. FARR

"His best companions
Innocence and health."

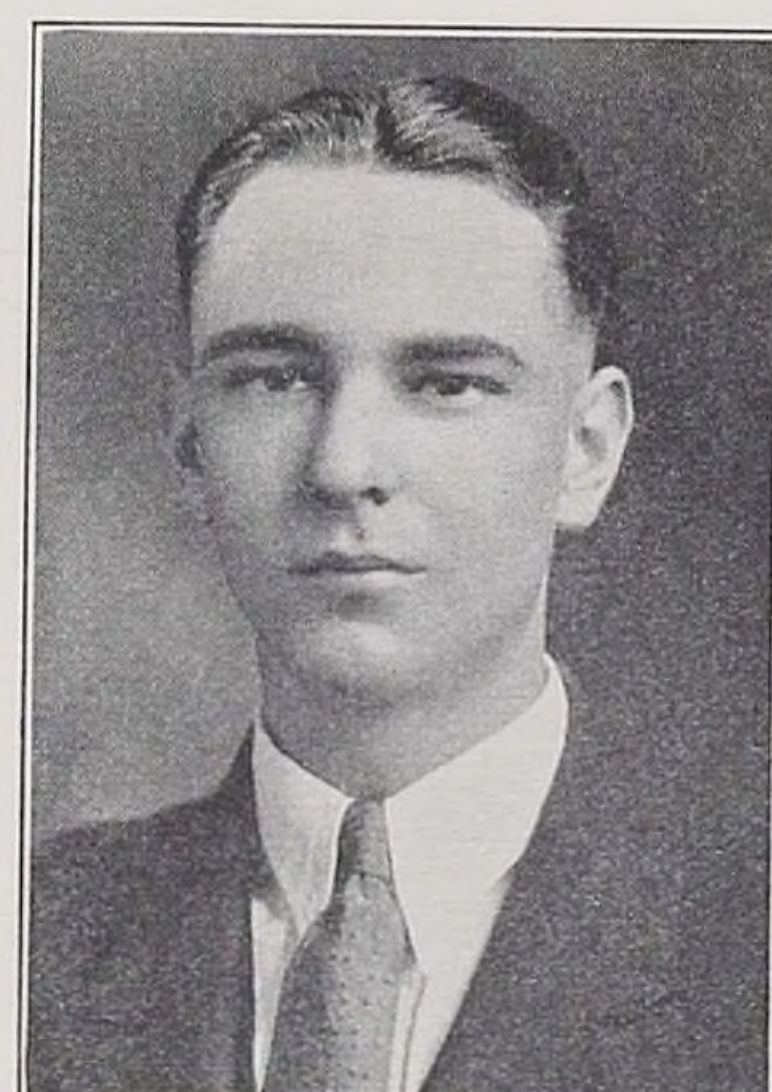

ALBERT RAYMOND FATH

"In all thy humors, whether
grave or mellow
Thou'rt such a touchy, testy,
pleasant fellow."

Athletic Association 1, 2, 3, 4.



VALETA I. FEISTER

"For she is jes' the quiet kind
Whose natures never vary."



JAY A. FINLEY

"So much one man can do
That does both act and know."

Student Council 1; Band 1, 2;
Business Manager of Band 1, 2;
Competitive Assembly 1, 3;
Thanksgiving Play 1; Student
Police 3, 4; Spring Concert 1, 2;
Dramatic Club 1, 3; Athletic As-
sociation 1, 2, 3, 4; 20 Pt. Let-
ter, 4.



MARY ELIZABETH FINN

"A quiet conscience makes one
so serene!"

Wayside 3, 4; Athletic Asso-
ciation 1, 2, 3, 4.



WILLIAM A. FINN

"He's of stature somewhat low—
Your hero's not always tall,
you know."

Student Council 4; Vice-Presi-
dent 4.

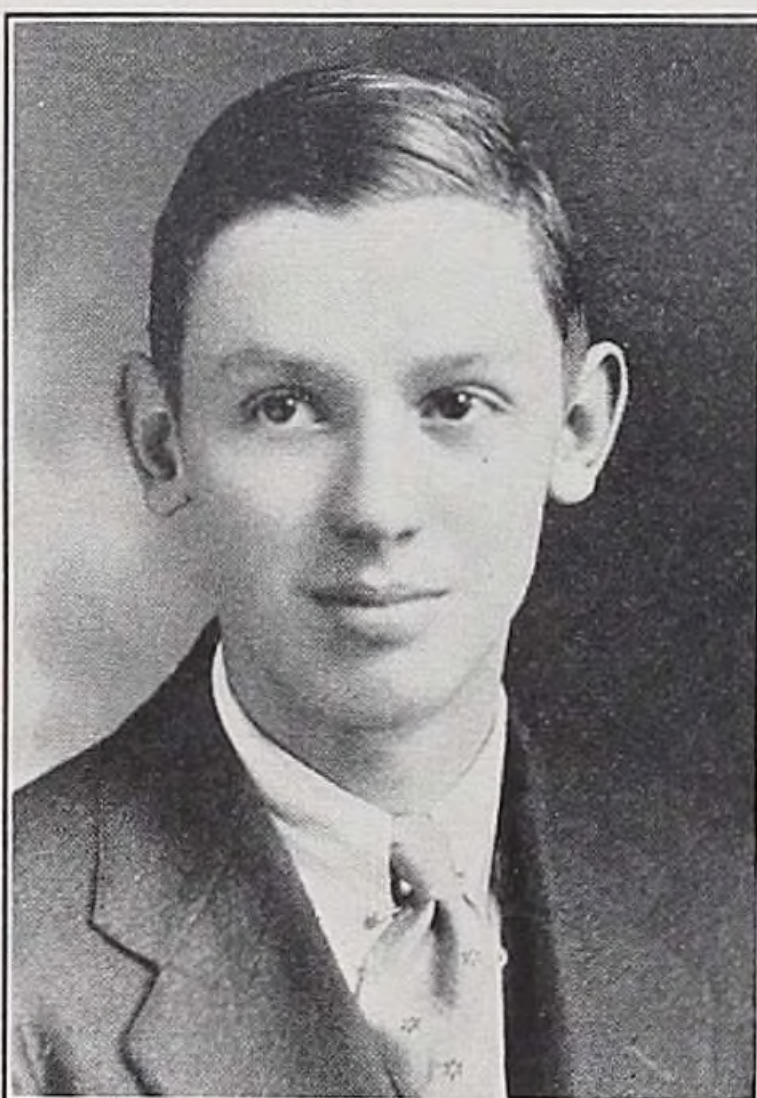

CHARLES FISH

"What's the use of worrying?
It never was worth while."

Christmas Play; Thanksgiving
Play 1; Competitive Assembly
1, 2, 3, 4; Athletic Association
1, 2; Senior Play Cast.



WILLIAM D. FITZPATRICK

"Let them call it mischief;
When 'tis past and prospered
'twill be virtue."

Athletic Association 1, 2;
Cheer Leader 2, 3, 4; Chief
Cheer Leader 3, 4; Competitive
Assembly 3; Christmas Play 1;
Sophomore Play 2.



WALTER T. FLAHERTY

"He is in Logic, a great critic
Profoundly skilled in Analytic."

Glee Club 1, 2; Athletic Association 1, 2, 3; Virgil Banquet 4; Christmas Pageant 1; Thanksgiving Pageant 1; Student Police 4; Spring Concert 1, 2; Competitive Assembly 3; Chorus, Senior Play 4.



HERTEL FRANK FLUENT

"Born for success he seems
With grace to win, with heart
to hold."

Hi-Y 2, 3, 4; Vice President 3, 4; All Class Program 4; Glee Club 4; President 4; Spring Concert 3, 4; League Basketball 3, 4; League Softball 3, 4; Student Police 3, 4; Athletic Association 1, 2, 3, 4; Fall Musical Fete 4.



MARY FOSS

"There is but one
With whom she has heart to be
gay."

Athletic Association 1, 2, 3, 4; Basketball 1, 2.



JANE ANN FRENCH

"There is a soft and pensive
grace,
A cast of thought upon her
face."

Athletic Association 1, 2, 3, 4; Wayside 3, 4; Dramatic Club 1, 2, 3, 4; Competitive Assembly 1; Thanksgiving Program 2, 4; Armistice Day Program 3; Musical and Dramatic Club Program 3, 4; Volleyball 1, 2; Baseball 2; Hiking Club 2; Decoration Committee Football Dance 4; Invitation Committee Wayside Dance 4.

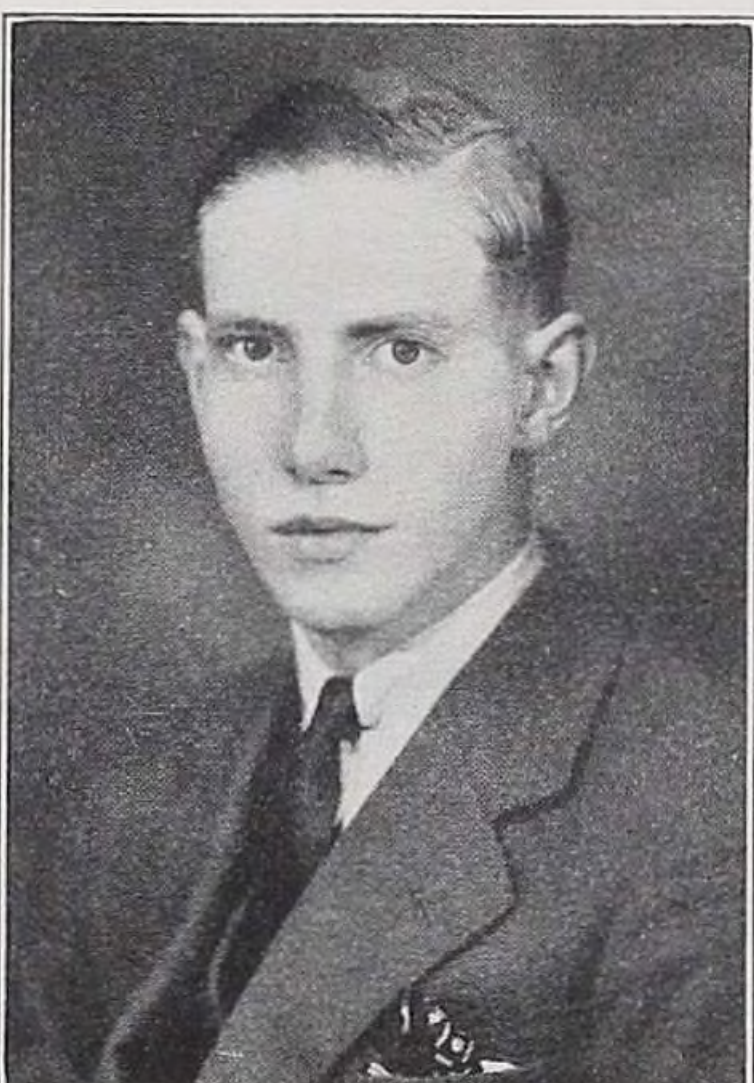

BERT FRIEDL

"The greatest truths are the
simplest;
And so are the greatest men."

Athletic Association 2; Congress Staff 4; Yearbook Staff 4; Hi-Y 4.



WINIFRED FURNISS

"A merry heart
Makes a cheerful countenance."

Wayside 3, 4; Wayside Reception Committee 3; Dramatic Club 1, 2, 3, 4; Competitive Assembly 2, 3.



ALVIN E. GAREY

"Of manners gentle, of affections mild;
In wit a man; Simplicity a child."

Athletic Association 1, 2, 3;
Student Police 2, 4.

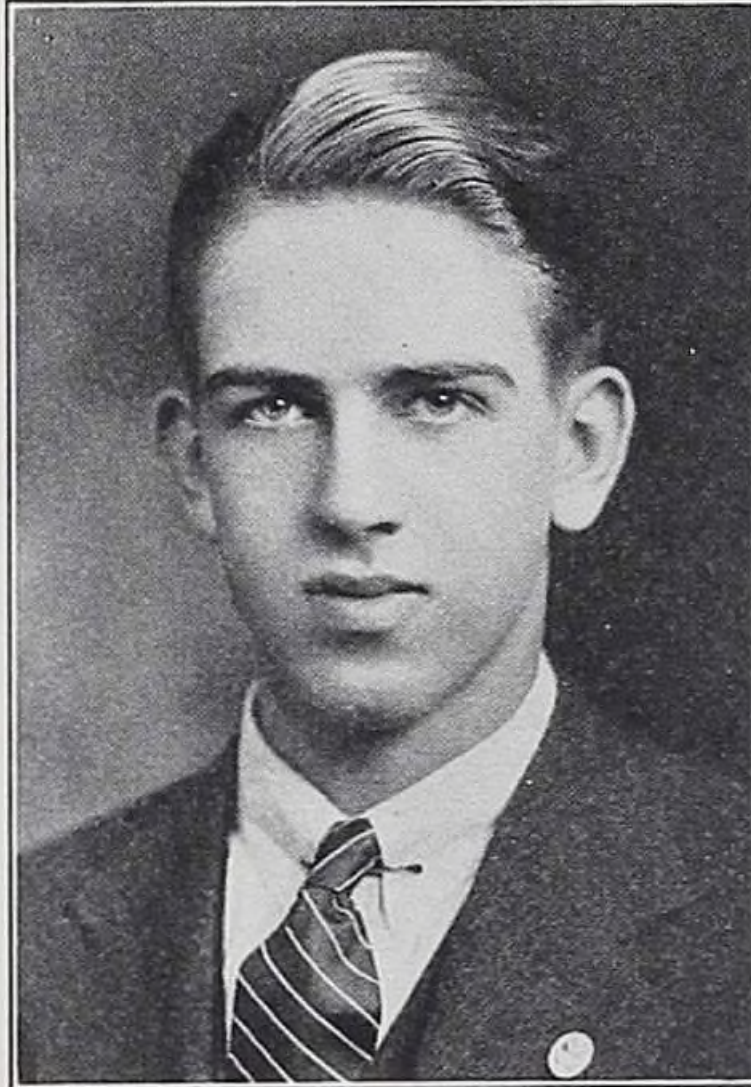

EDWARD J. GEISE

"He was a scholar, and a ripe
and good one;
Exceeding wise, fair-spoken,
and persuading."

Senior Play Cast 4; Competitive Assembly 1, 3; Student Police 3, 4; State Honor League; Orchestra 1, 2; President Athletic Council; Intermural Basketball 3, 4; Junior Varsity Basketball 4; Cumulative Letter.

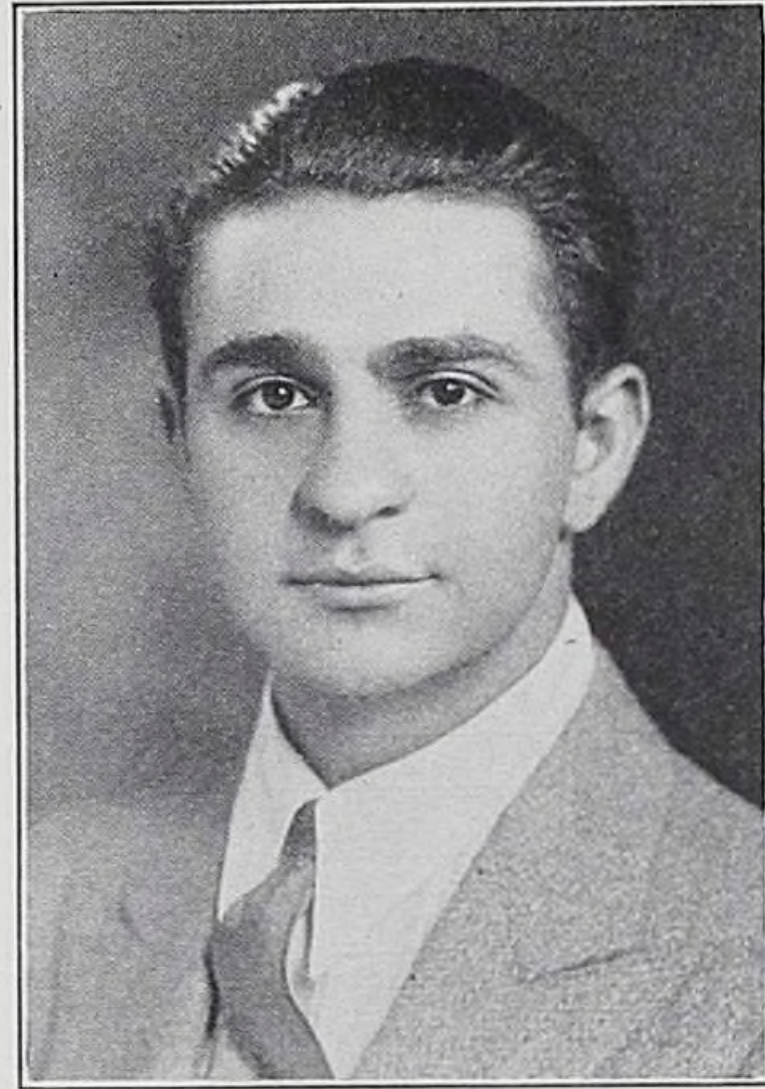

FRANK GELSOMINO

"Like one that on a lonesome
road
Doth walk in fear and dread."



MARGARET F. GERGEL

"O honest face which all men
knew
O tender heart but known to
few."

Wayside 3, 4; Athletic Association 1, 2, 3, 4.



JEAN H. GEUDER

"With good and gentle humored
heart
I choose to chat where'er I
come."

Athletic Association 1, 2, 4; Wayside 3; Glee Club 1, 2, 4; Spring Concert 1, 2; Thanksgiving Pageant 1; Christmas Pageant 1.

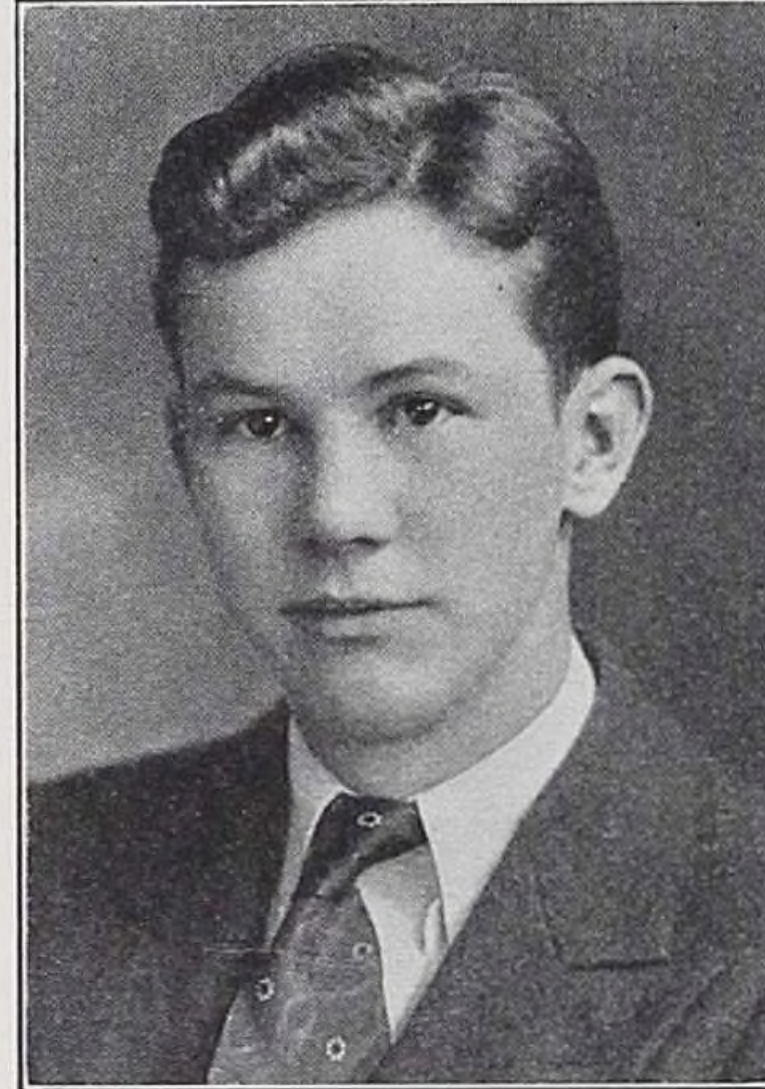

GORDON GIBBONS

"Cheerful at morn, he wakes
from short repose,
Breathes the keen air, and carols
as he goes."

Athletic Association 1, 2, 3, 4; Football 2, 3; Stage Manager Sophomore Play 2.

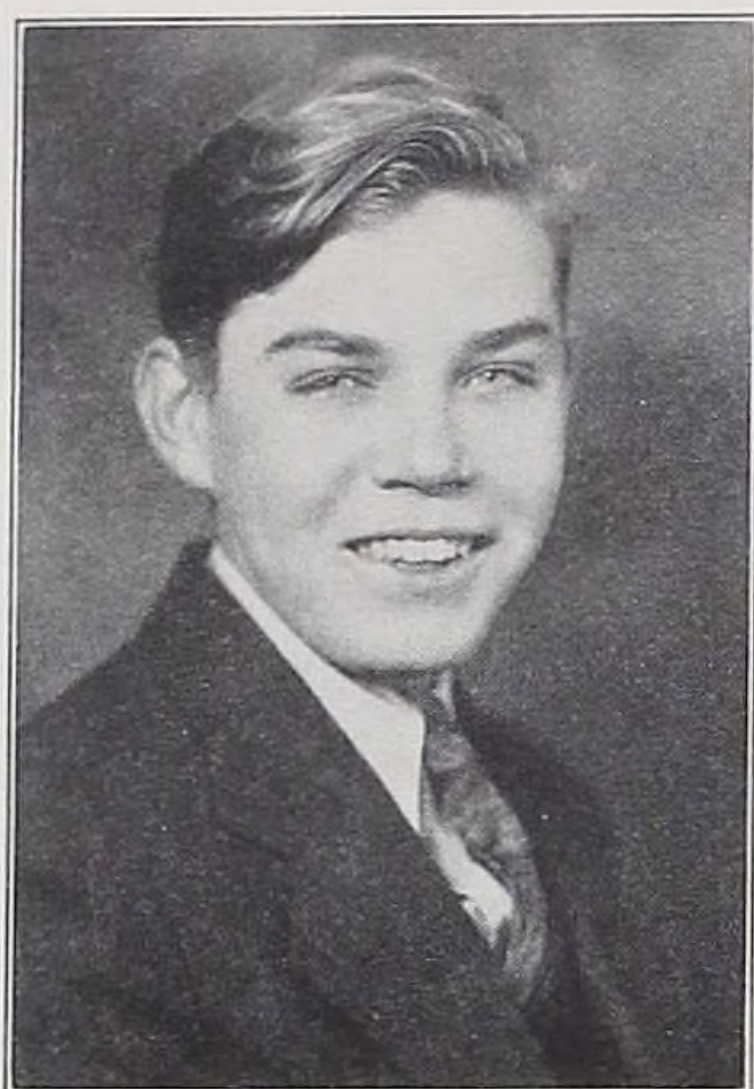

PAUL GIBSON

"Curb thou the high spirit in
thy breast,
For gentle ways are always
best."

Athletic Association 1, 2, 3, 4.



SUSAN GISH

"With thee conversing,
I forget all time."

Athletic Association 1, 2, 3,
4; Glee Club 3, 4; Fredonia
Music Festival 3; All Class Pro-
gram 4.



DOROTHY GLASSER

"Come, sing now, sing;
For I know you sing well."

Glee Club 2, 3, 4; Competi-
tive Assembly 2, 3, 4; Christ-
mas Play 2, 3; Thanksgiving
Play 3; Athletic Association 2, 3.

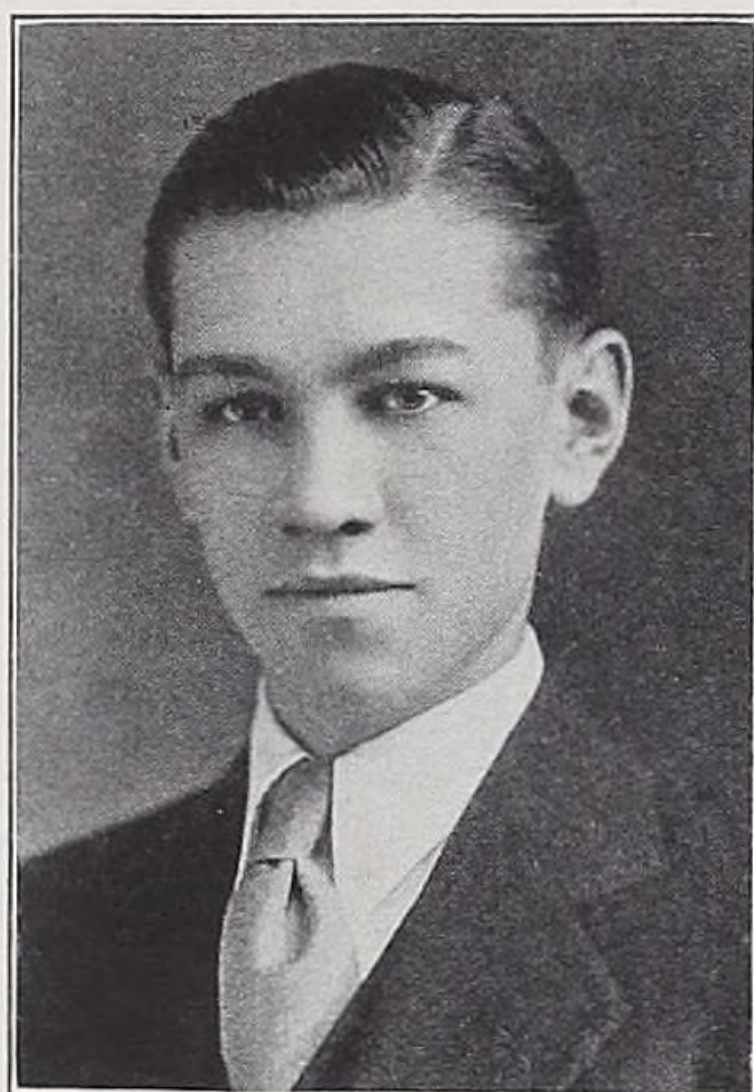

JOHN E. GRAHAM

"Of heart so high
And of heroic mein."

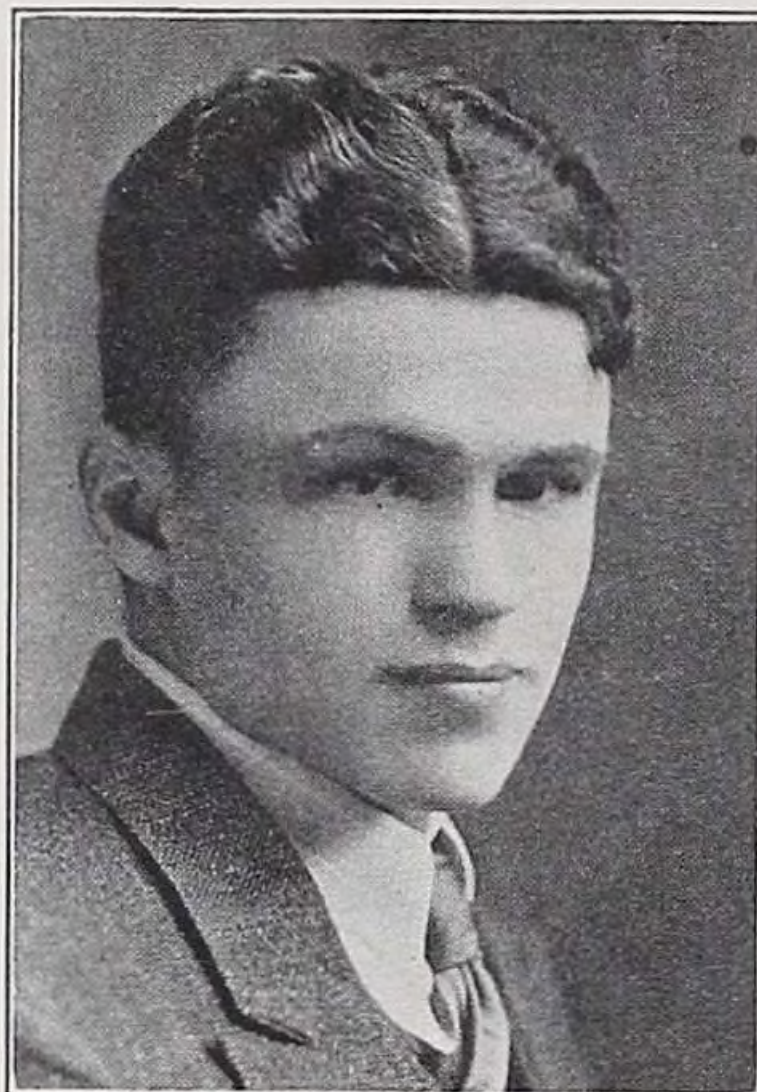

JAMES V. GRIFFIN

"We grant, although he has
much wit,
He is very shy of using it."



JAMES E. HADLEY

"An honest man, close button'd
to the chin,
Broadcloth without, warm heart
within,"

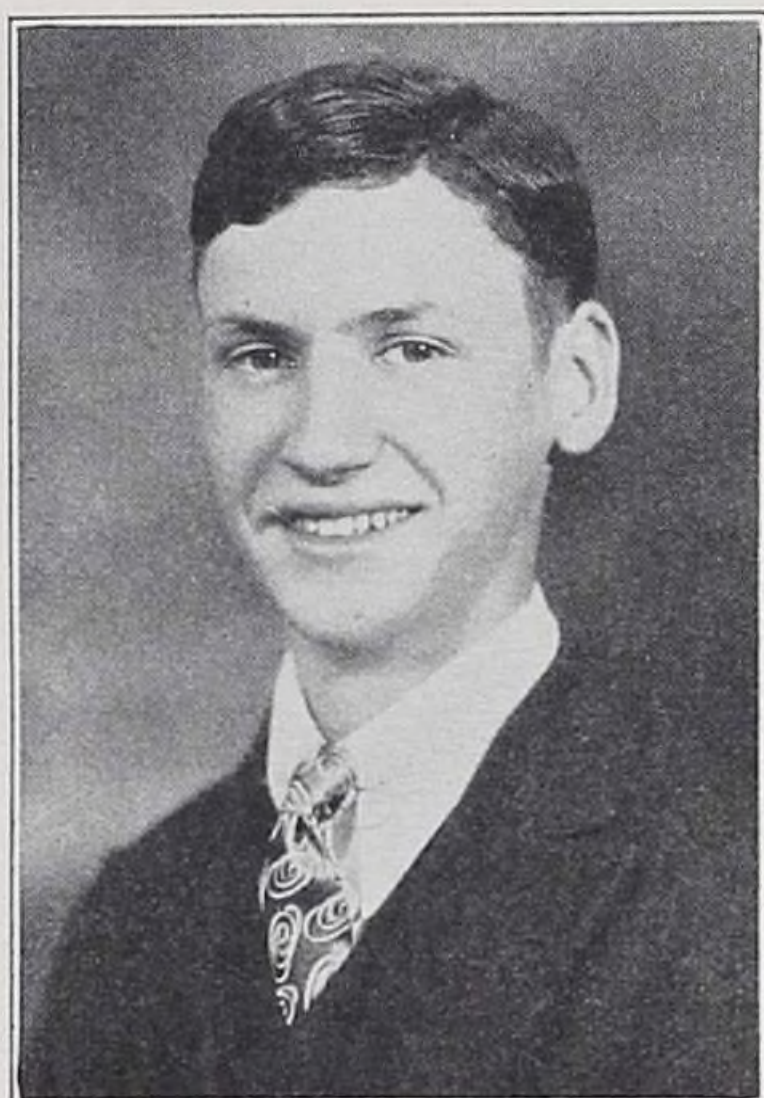

GEORGE GILLED HAMILTON

"And though he promise to his
loss,
He makes his promise good."



MARY JANE HAMILTON

"Care to our coffin adds a nail,
no doubt;
And every grin, so merry,
draws one out."



HELEN M. HANNIGAN

"None know thee but to love
thee,
Nor name thee but to praise
thee."

Christmas Pageant 1; Athletic
Association 1, 2, 3, 4; Glee Club
1, 2; Wayside 3, 4; Wayside
Initiation Committee 4; Compe-
titive Assembly 3; Virgil Ban-
quet 4.

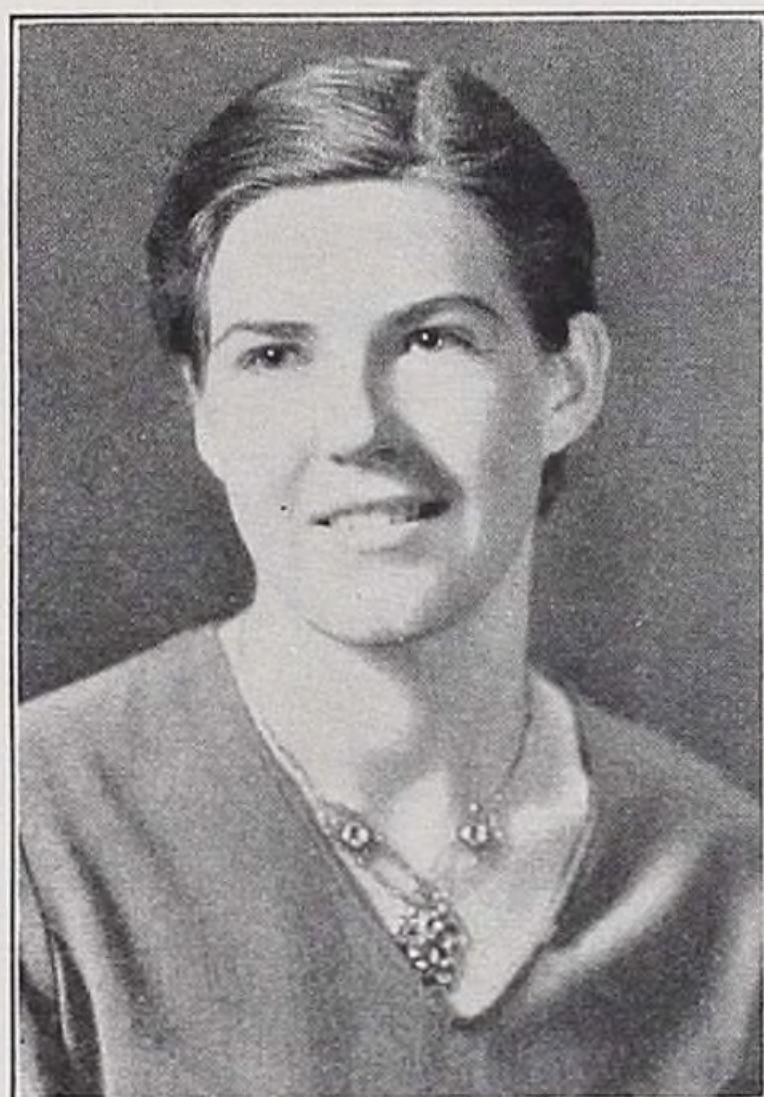

MARY ELIZABETH HANNIGAN

"Stately and tall, she moves in
the hall,
The queen of a thousand for
grace."

Vice President Freshman
Class; Athletic Association 1, 2,
3, 4; Vice President Athletic
Association 4; Vice President
Senior Class; Wayside 3; Deco-
ration Committee Armistice
Float 3; Football Dance Com-
mittee 3, 4; Junior Prom Com-
mittee 3.



DOROTHY ANNA HASTINGS

"The reason firm, the temperate
will,
Endurance, foresight, strength
and skill."

Athletic Association 1; Com-
petitive Assembly 3; Wayside 3,
4; Decoration Committee Foot-
ball Dance 4.



ISABELLE G. HEATH

"Patience and temper strove
Who should express her goodli-
est."

Glee Club 1, 2, 3; Spring
Concert 2, 3; Christmas Pro-
gram 2; Commencement Pro-
gram 1, 2.

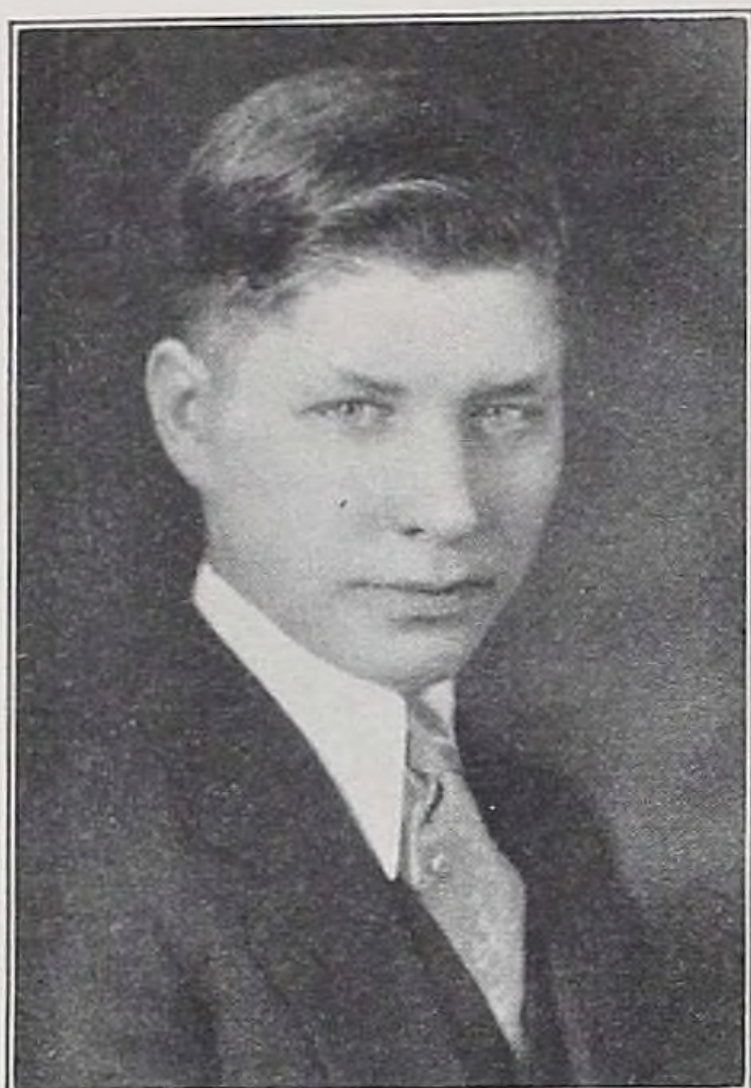

MAURICE A. HEATH

"And thus he bears without
abuse
The good old name of gentle-
man."

Band 1, 2, 3; Orchestra 1, 2,
3; Glee Club 1; Christmas Play
1; Spring Concert 1, 2, 3; Ath-
letic Association 1.



MARGARET EMILY HEDLUND

"But O, she dances such a way!
No sun is half so fine a sight."

President Glee Club 4; Busi-
ness Executive Musical Organ-
izations 3; Decoration Commit-
tee Football Dance 4; Volley-
ball 3; Competitive Assembly 2,
3, 4; Glee Club 3, 4; Spring
Concert 3, 4; Fall Musical Fete
4; Wayside 3, 4; President 4;
Chairman Spring Concert 4.

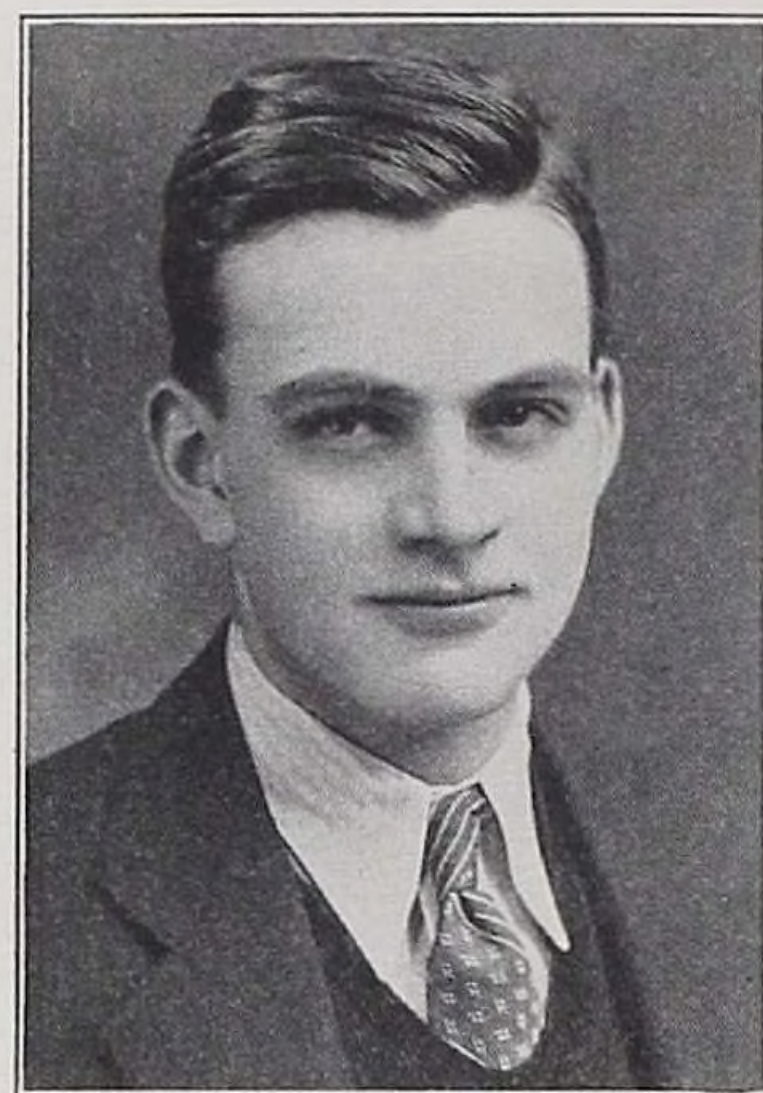

EARL W. HENRY

"Still achieving, still pursuing,
Learning to labor and to wait."

Class President 1, 3, 4; Com-
petitive Assembly 1, 2; Theater
Guild Play 3, 4; Thanksgiving
Play; Christmas Play; State
Honor League.



HARRY HERNQUIST

"What should a man do but be
merry?"

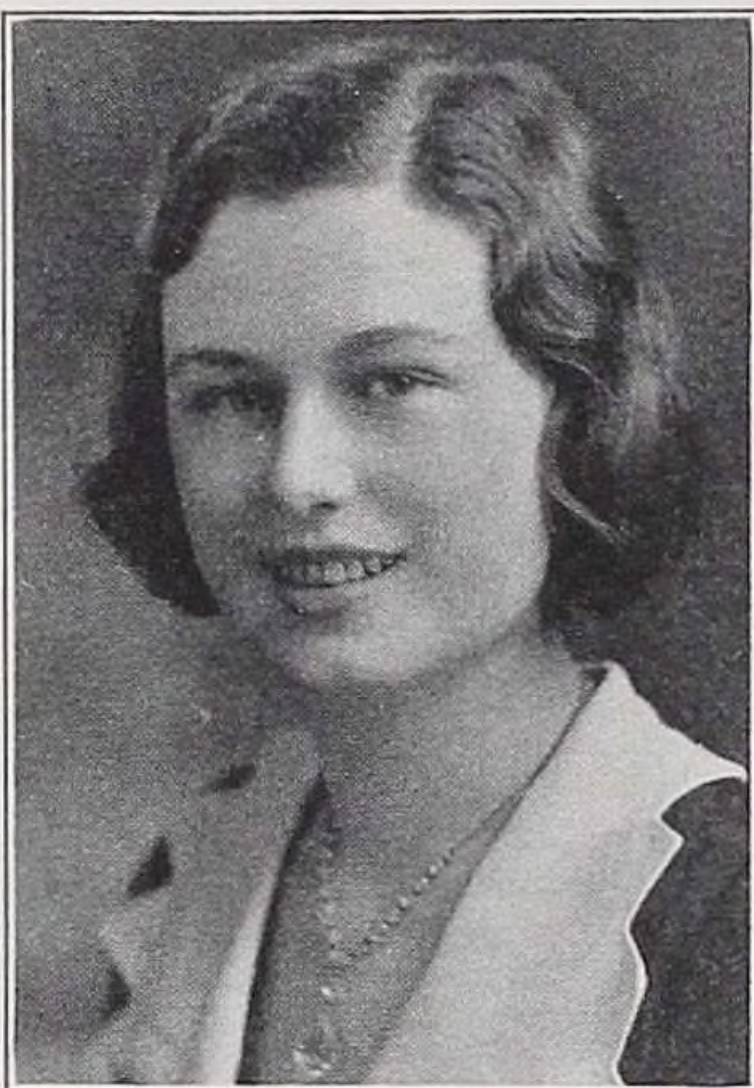

CATHERINE HICKEY

"A perfect woman, nobly
planned
To warn, to comfort, and com-
mand."

Athletic Association 1, 2, 3, 4;
Thanksgiving Play 2; Competi-
tive Assembly 1, 4; Girl's Ath-
letic Letter 2; Dramatic Club 2,
4; Wayside 3, 4; Senior Play 4;
Editor-in-chief "Congress" 4;
Chairman Virgil Banquet 4;
State Honor League; Cumulative
Letter.



GLADYS HILL

"She is pretty to walk with,
And witty to talk with,
And pleasant too, to think on."

Athletic Association 2, 3, 4;
Orchestra 1, 2, 3, 4; Competi-
tive Assembly 1, 2; Spring Con-
cert 1, 2, 3, 4.

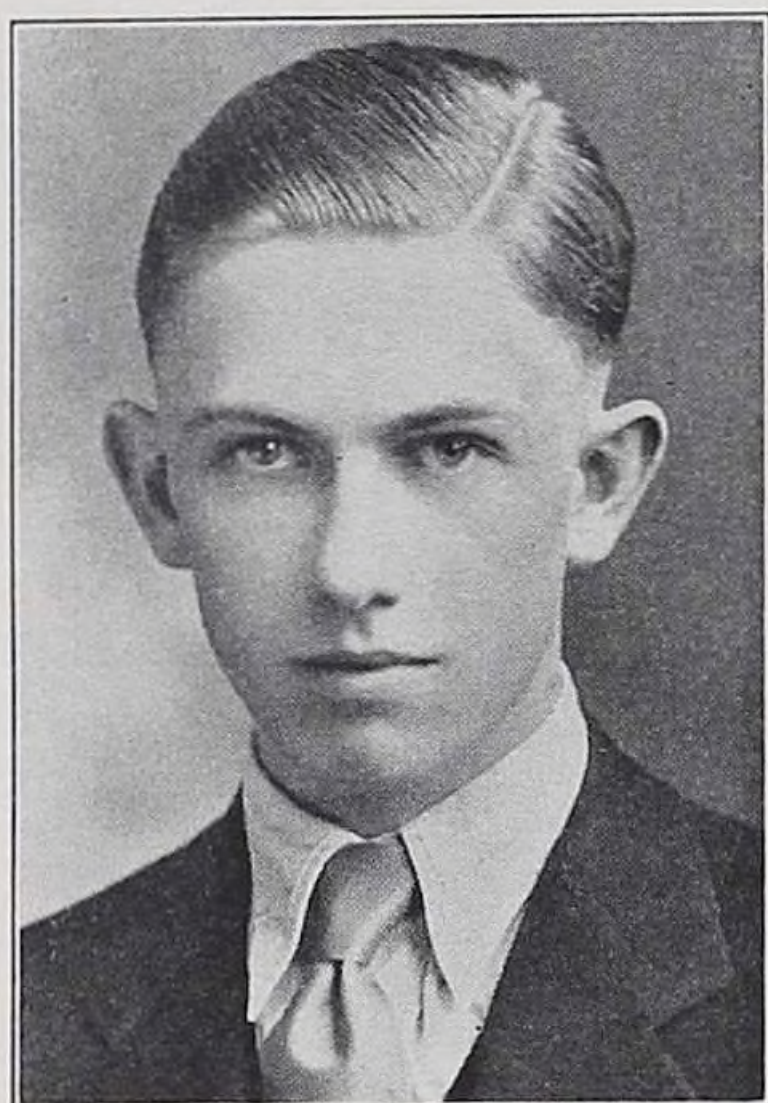

PAUL F. HITCHCOCK

"He talks of nothing but business,
And dispatches business quickly."



MADELYN HYNDMAN

"If eyes were made for seeing
Then beauty is its own excuse
for being."

Yearbook staff 4; Athletic Association 1, 2, 3, 4; High School Review 2; Decoration Committee Football Dance 4.

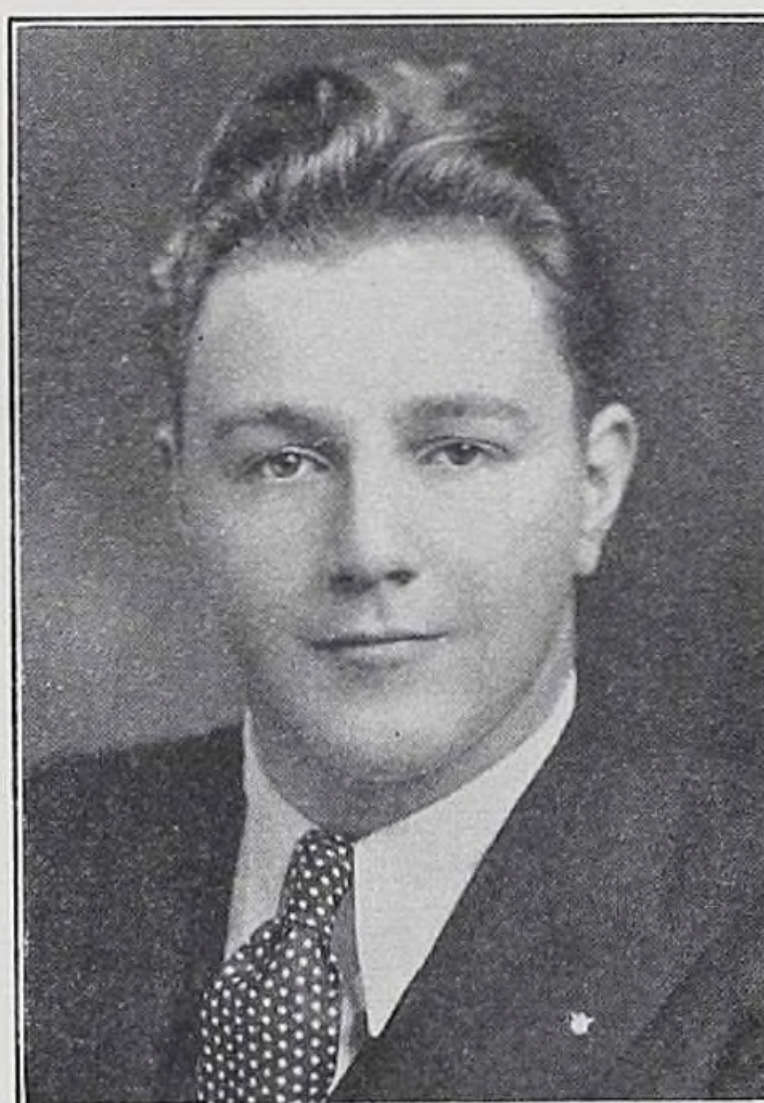

ALAN C. JACKSON

"O give me new figures, I can't
go on dancing
The same ones that were taught
me ten seasons ago."

Athletic Association 1, 2, 3, 4; Class Basketball 1, 2; Winning Team Basketball 2; Assistant Manager Track 2; Manager Track 3; Decoration Committee Football Dance 4; Decoration Committee Junior Prom 3.

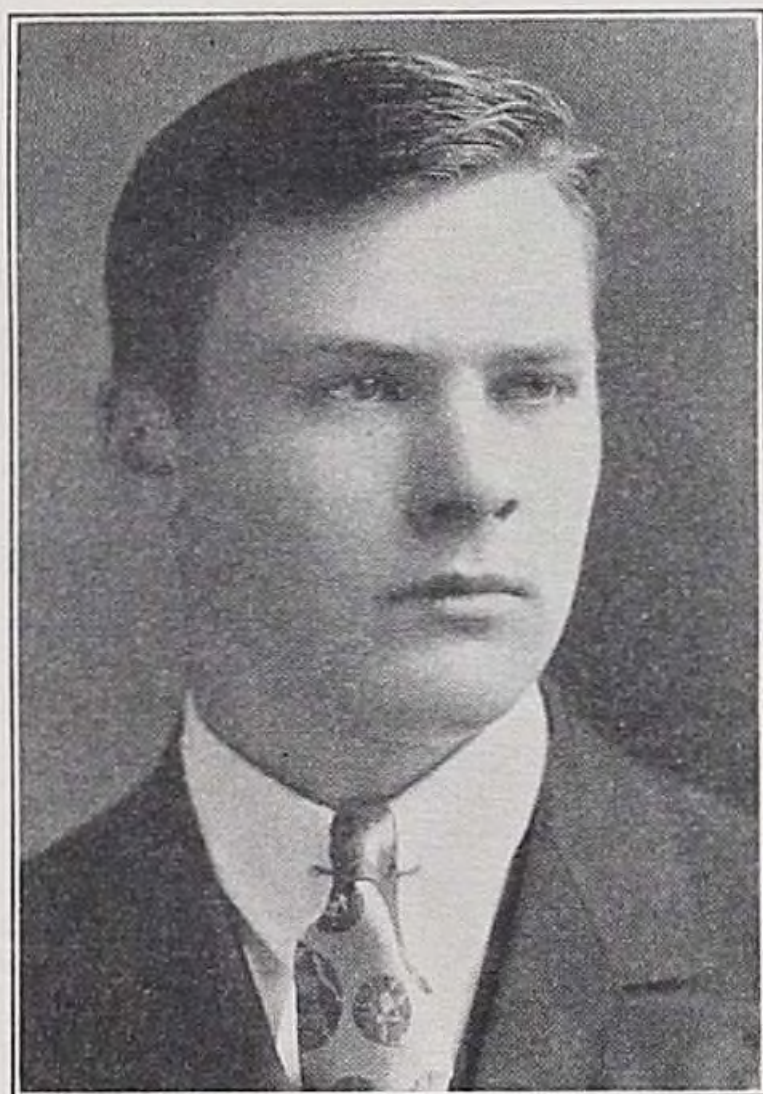

THEODORE R. JASKULSKI

"A hardy frame,
A hardier spirit."



ISABELLE M. JOBE

"By sports are all her cares be-
guiled."

Basketball 1, 2, 3, 4; Volleyball 1, 2, 3, 4; Baseball 1, 2, 3, 4; Soccer 4; Play Day 4; Girls' Athletic Letter 1, 2, 3, 4; Wayside 3, 4; Hiking Club 1, 2, 3, 4; Manager 1, 2; President 3, 4; Dramatic Club 2, 3, 4; Competitive Assembly 2, 3; Christmas Play 3.



SARA E. JOBE

"What shall we call it? Folly
or Good Nature?
She's such a kind and gracious
creature."

Basketball 1, 2, 3, 4; Volleyball 1, 2, 3, 4; Baseball 1, 2, 3, 4; Soccer 4; Hiking Club 1, 2, 3, 4; Secretary 3, 4; Play Day 4; Glee Club 3, 4; Wayside 3, 4; Competitive Assembly 3, 4; Christmas Program 3.



MARGARET L. JONES

"So well she acted all and every part—
A thing of temperament and of art."

Glee Club 1, 2; Spring Concert 1, 2; Sewing Class Play 1; Soccer 4; Competitive Assembly 3; Dramatic Club 1, 2, 3, 4; Wayside 3, 4; Committee Wayside Initiation Party 4.



MARGARET M. JONES

"And if I laugh at every mortal thing,
'Tis that I may not weep."

Wayside 3, 4; Athletic Association 3, 4; Hempstead High School Hockey 2; Sophomore Literary Club 2; Science Club 1; Basketball 1, 2.

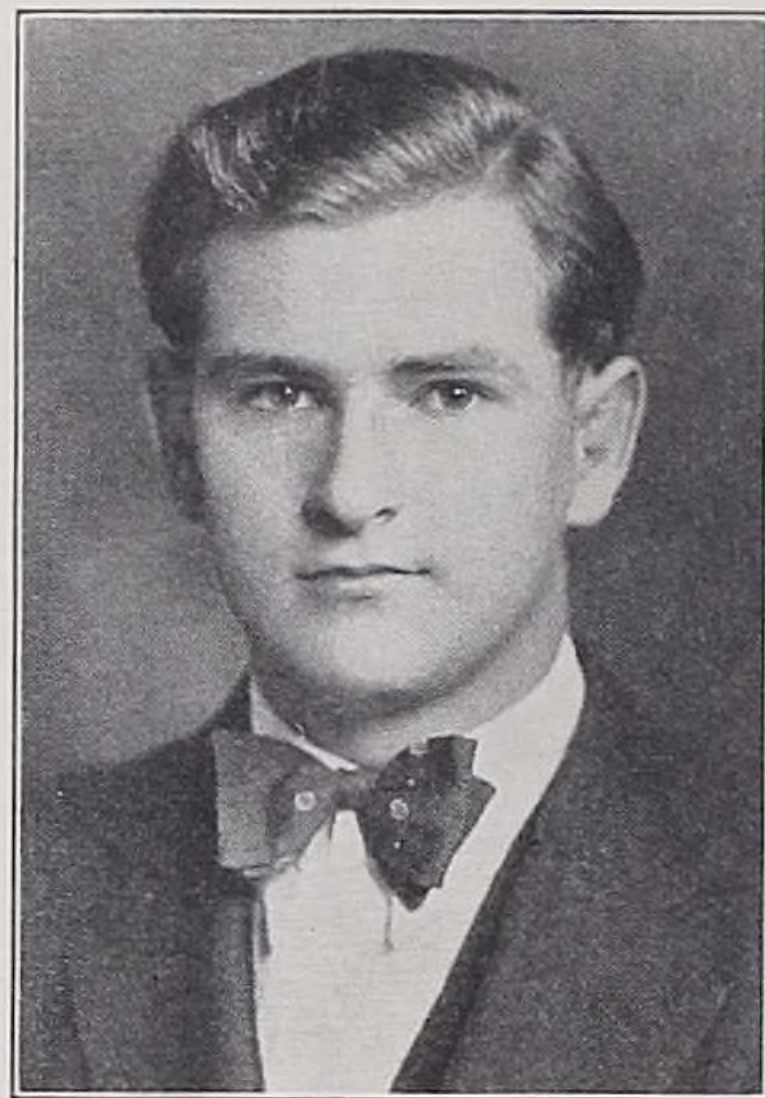

EDWIN P. KAMERY

"He is a man, take him for all in all,
I shall not see his like again."

Track 1, 2; Varsity Football 2, 3, 4; Lettermen's Club 4; Competitive Assembly 2; Christmas Play 1; Senior Play 4; All-Class Program 4; Athletic Association 1, 2, 3; Intermural Basketball 3, 4.

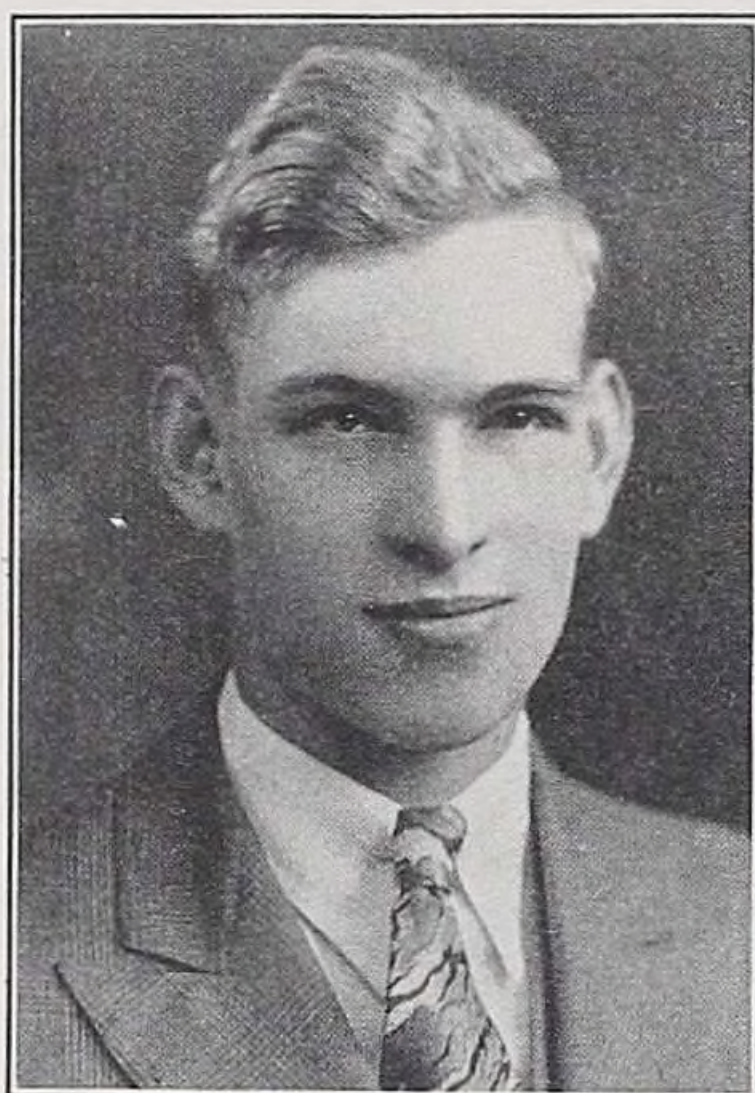

VERNON C. KARL

"The bravest are the tenderest;
The loving are the daring."

Athletic Association 1, 2; Track 2, 3, 4; Football 3, 4; Lettermen's Club 3, 4.



CARLTON L. KELLEY

"So sweet the blush of bashfulness,
E'en pity scarce could wish it less!"



RUPERT KELLY

"Gentle in personage, conduct, and equipage;
Noble by heritage, generous and free."

Glee Club 3, 4; Spring Concert 3; Competitive Assembly 3; Senior Play 4; Athletic Association 3, 4; Virgil Banquet 3, 4.



MADGE E. KIME

"Good humor only teaches charms to last,
Still makes new conquests, and maintains the past."

Secretary Freshman Class; Hiking Club 2; Basketball 1, 2, 3; Baseball 1, 2, 4; Volleyball 1, 2, 4; Student Council 2.



MARGARET D. KINNAID

"A lass she seems of cheerful yesterdays
And confident to-morrows."

Basketball 1, 2, 3, 4; Volleyball 1, 2, 3, 4; Hiking Club 1, 2, 3, 4; Baseball 2, 3, 4; Soccer 4; Thanksgiving Play 3; Wayside 3, 4; Dramatic-Musical Festival 1, 3, 4; Dramatic Club 2, 3.



SOPHIA R. KUWIK

"There's such a charm in melancholy
I would not if I could be gay."



JANET LA DUE

"And who does not sigh betimes
For something better, nobler, higher?"

Secretary Freshman Class; Competitive Assemblies 1, 2, 3; Glee Club 1, 2, 3, 4; Orchestra 3, 4; Athletic Association 1, 2, 3, 4; Wayside 3, 4; Spring Concert 1, 2, 3; Decoration Committee—Football Dance 3; State Honor League.



JANET LE BAR

"Devoted, anxious, generous,
void of guile,
And with her whole hearts' welcome in her smile."

Glee Club 3, 4; Secretary and Vice President 4; Vice President and Secretary Musical Organizations 4; Student Council 4; Secretary 4; Wayside 3, 4; Secretary 4; State Honor League 4; Accumulative Letter 4; Class Poem 4; Society Editor Congress 4; Virgil Banquet 3, 4; Toastmistress 3; All-Class Program 1, 2, 3, 4.



ESTHER LEVIN

"So dost thou travel on life's common way,
In cheerful godliness."

Wayside 3, 4.

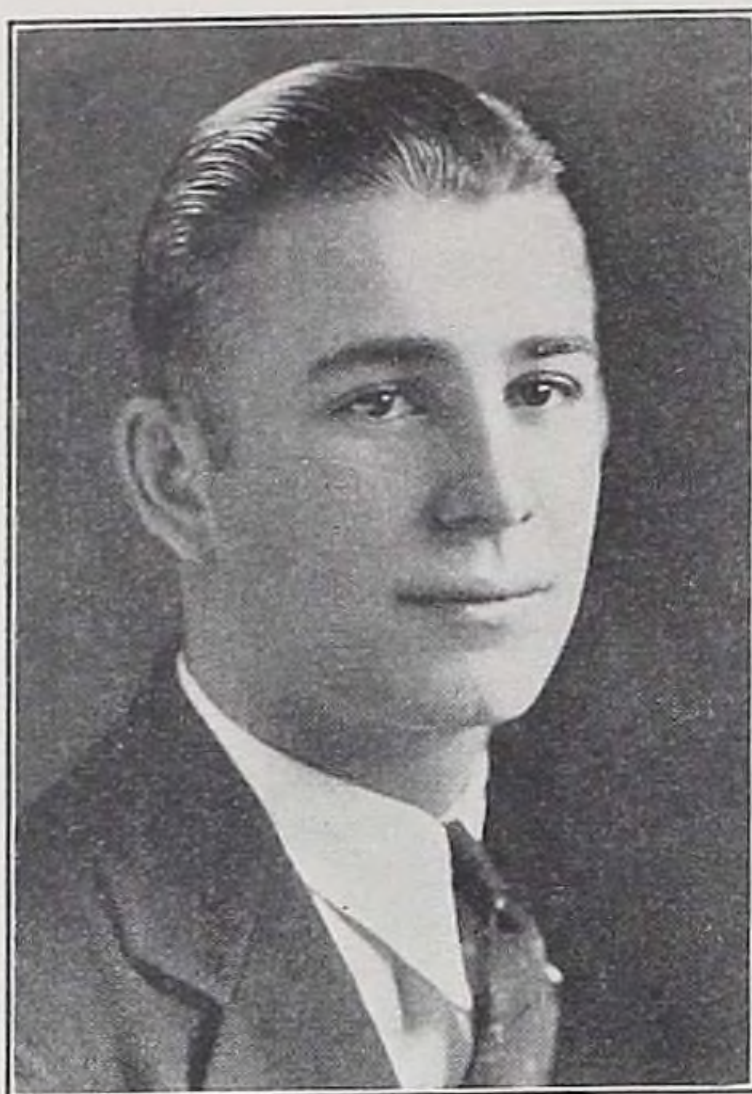

RICHARD CHARLES LINDAMER

"Every inch a man."

Football 2, 3, 4; Track 1, 2, 3, 4; Class Softball; Class Basketball; Captain Football 4; Lettermen's Club 4.



ANNA CATHERINE LUCYSZYN

"Sweet as the primrose that
peeps
Beneath the thorn."

Glee Club 1, 2, 3, 4; Librarian 4; Wayside 3, 4; Junior Assembly 3; Sewing Play 2, 4; Fredonia Music Festival 3; Spring Concert 1, 2, 3, 4.



HAROLD LUNDBERG

"No man was ever wise by
chance."

Football 4; Track 2; Assistant Manager Basketball 3; Class Softball 3; Class Basketball 3; Athletic Association 1, 2, 3, 4.



MARION M. MALONE

"Joy is a partnership;
Grief weeps alone."

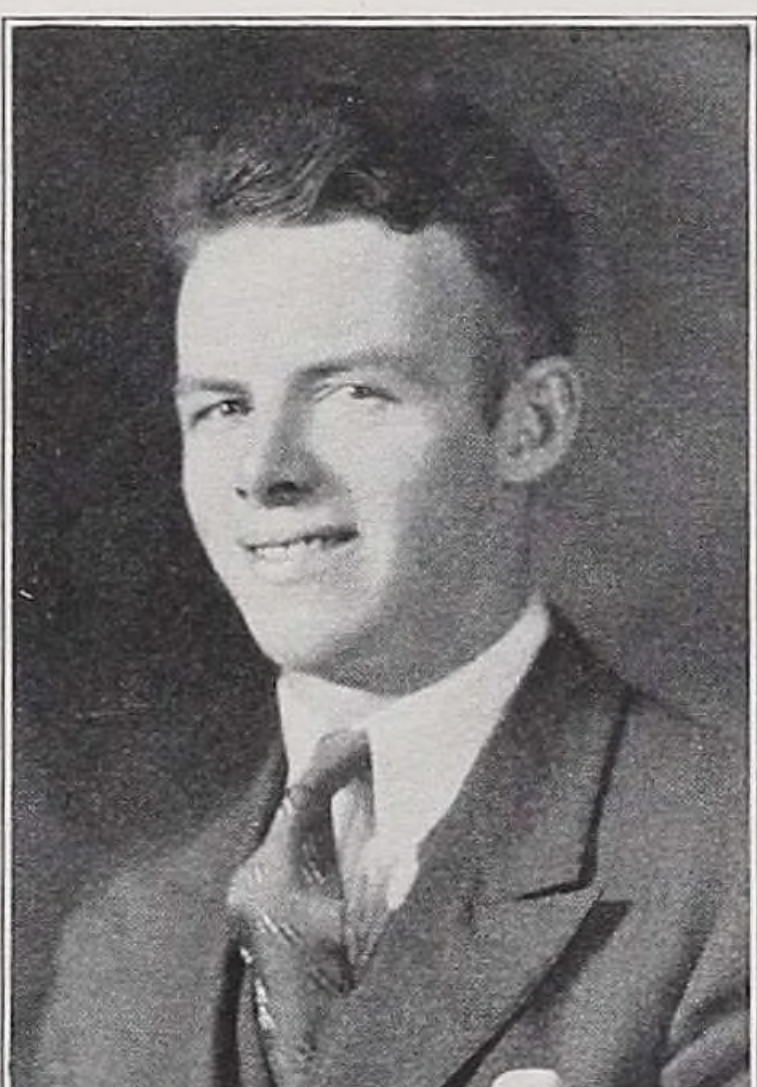

MICHAEL JOSEPH P. MALONE

"But a merrier man
I never spent an hours' talk
withal."

Varsity Football 1, 2, 3, 4; Lettermen's Club 2, 3, 4; Softball 3; Class Basketball 2, 3; Varsity Track 2, 3; Athletic Association 1, 2, 3, 4; Football Dance Committee 3, 4; Chief Student Police 3.

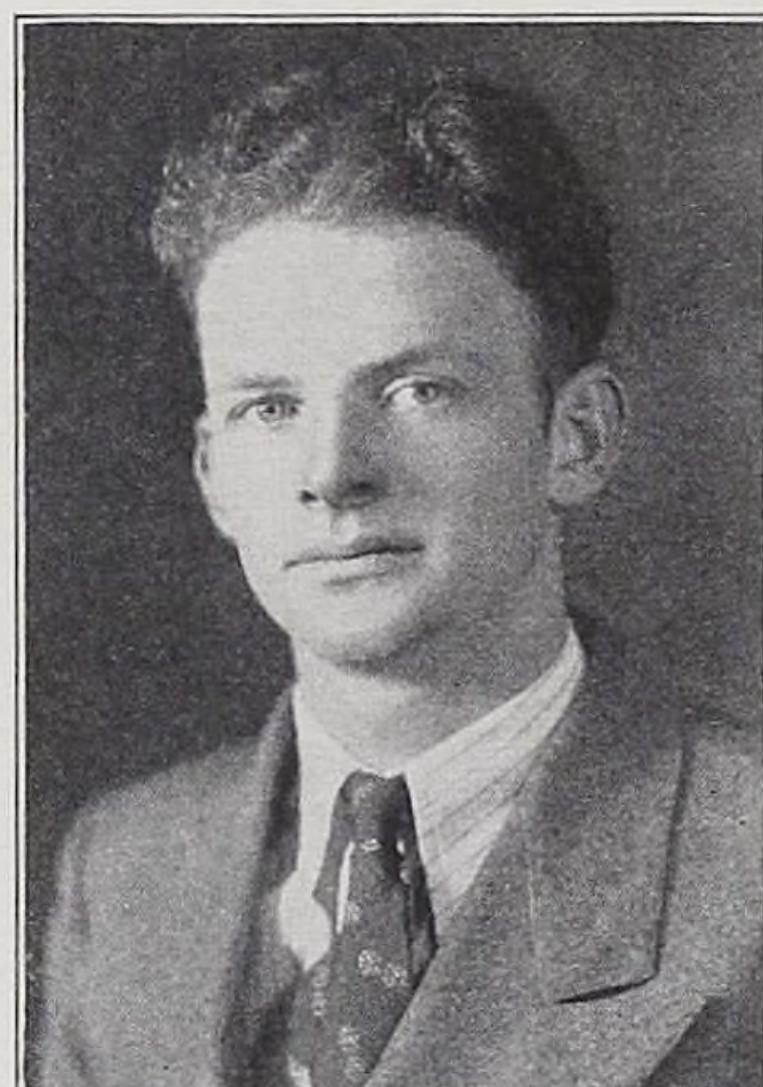

THOMAS MALONE

"To be strong
Is to be happy."

Class Basketball 1; Junior Varsity 1; Varsity Basketball 2, 3, 4; Letterman 4; Football 2, 3, 4; Letterman 3, 4; Lettermen's Club 3, 4; Track 4; Intermural Softball 3; Athletic Association 1, 2, 3, 4.



LEROY MATTESON

"Here mischief lurks
In gay disguise!"

Freshman Play; Band 1, 2;
Athletic Association 1, 2, 3.

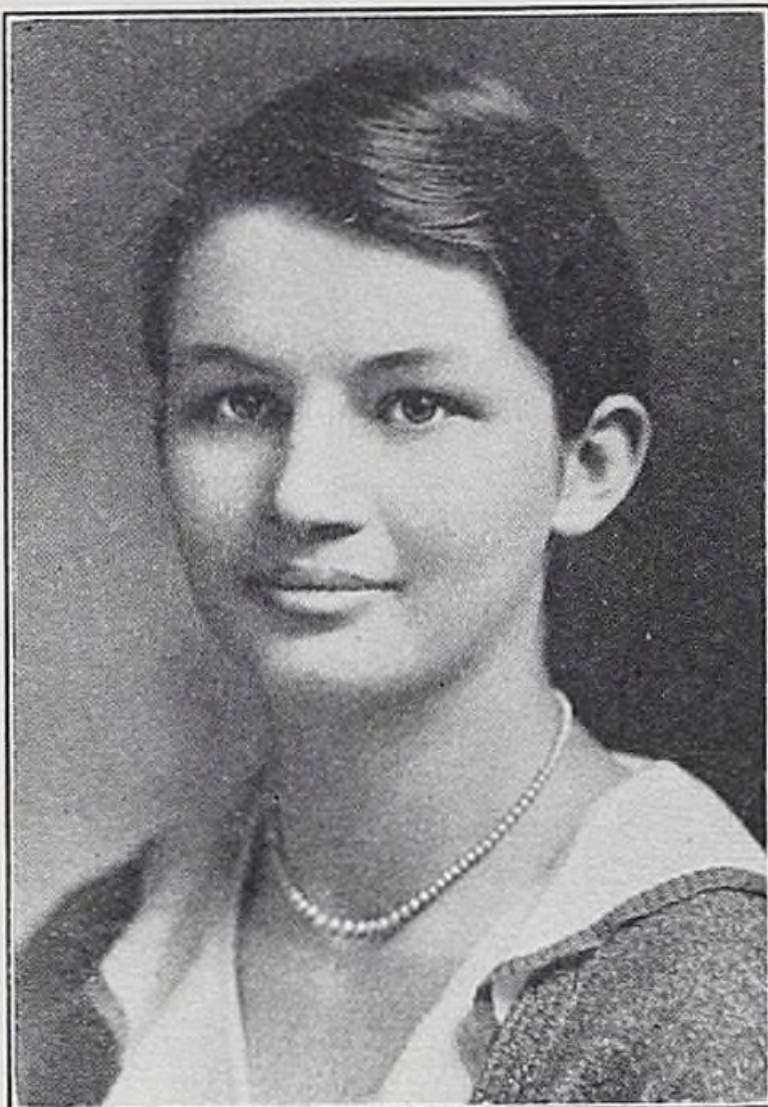

ALICE MCCUE

"Officious, innocent, sincere,
Of every friendless name the
friend."

Basketball 1, 2; Dramatic Club
4; Congress and Yearbook Staff
4; Athletic Association 3.



JUNE MCELFRISH

"For she is such a smart little
girl,
Such a neat little, sweet little
girl."

Athletic Association 1, 2, 3, 4;
Hiking Club 2; Basketball 2;
All-Class Entertainment 2; Jun-
ior-Senior Prom Committee 3.



MARGARET S. MCFALL

"A gentle maiden—
So meek and mild."

Glee Club 3, 4; Athletic Asso-
ciation 1, 2, 3, 4.

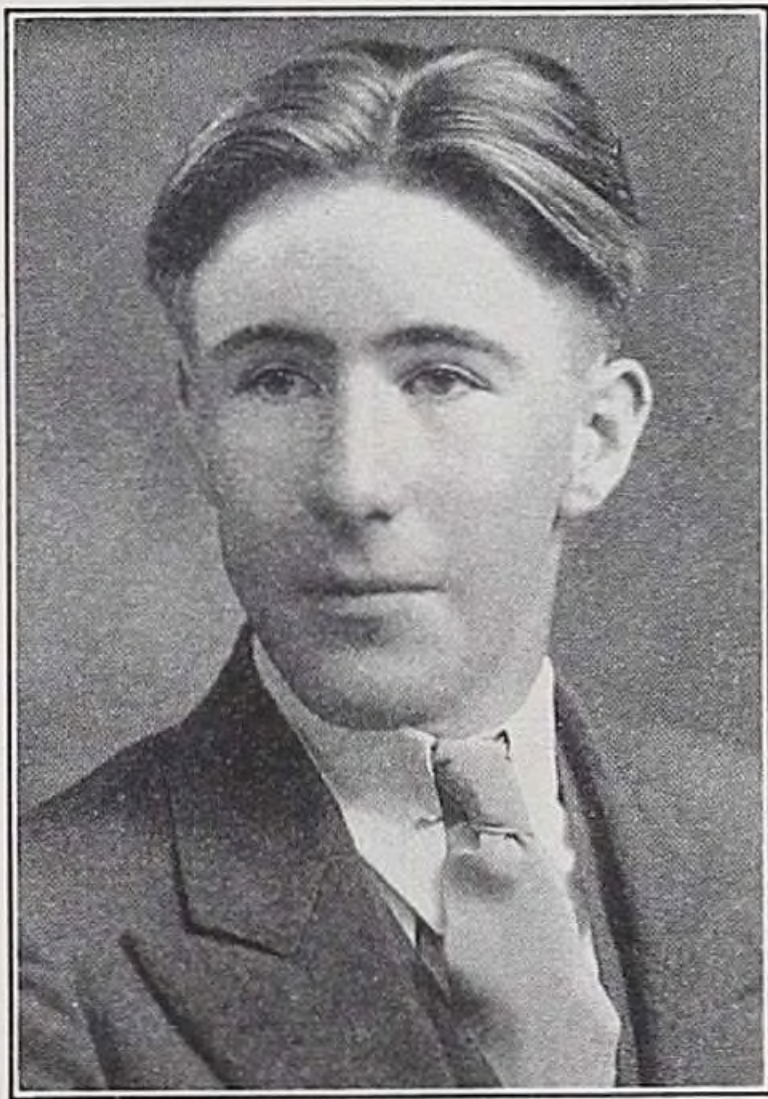

WILLIAM MCGIVERON

"How happy is he born or
taught
That serveth not another's
will."

Dramatic Club 4.



MARY MCLAUGHLIN

"I have a heart
With room for every joy."

Athletic Association 2, 4;
Wayside 3, 4; Decoration Com-
mittee Wayside Dance 4; Base-
ball 4; Soccer 4; Volleyball 4.



DONNA ISABELLE METCALF

"Charms strike the sight,
And merit wins the soul."

Dramatic Club 1; Sewing Play
1; Glee Club 3, 4; Fredonia Mu-
sic Festival 3; Virgil Banquet
3; Wayside 4; Spring Concert 3,
4; All-Class Program 4.

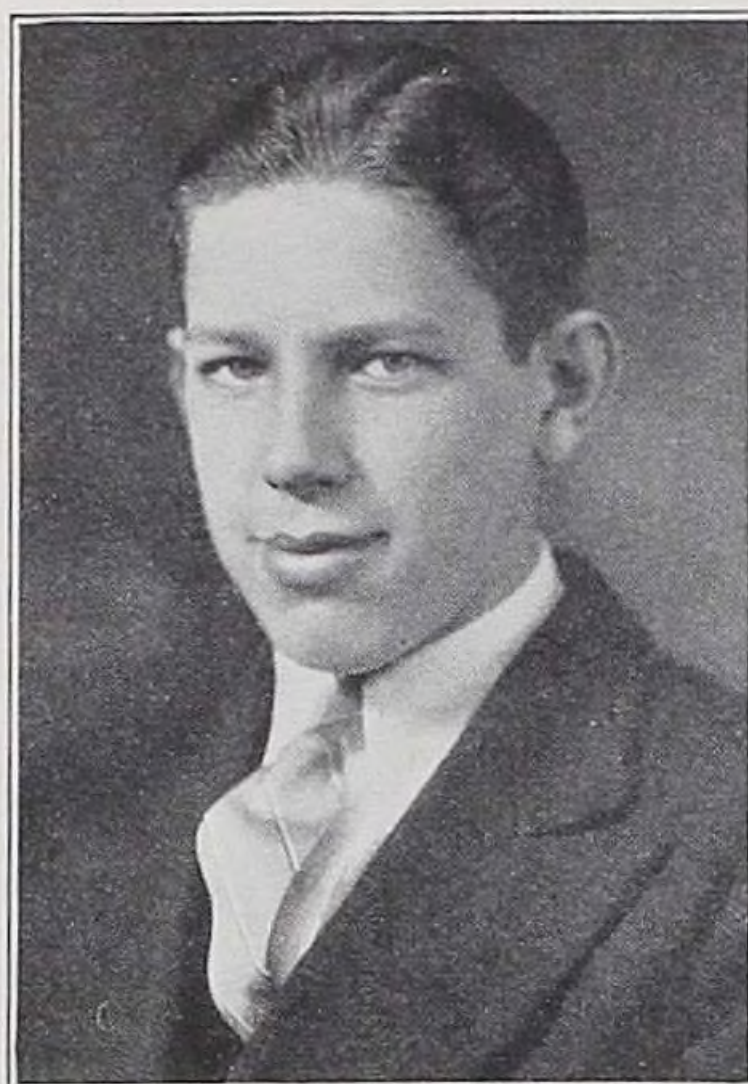

WILLIAM DAVID MILLER

"Where he succeeds
The merit's all his own."



ALETHA F. MILNE

"O creature not too bright or
good
For human nature's daily food."



GERTRUDE I. MINES

"The kindest thoughts that look
on you,
Without a thought disloyal."

Competitive Assembly 1; Sew-
ing Play 2; Wayside 4; Musical
Entertainment 3; Dramatic Club
1, 3; Thanksgiving Play 2.



HELEN MISHANEC

"Whence is thy learning? Hath
thy toil
O'er books consum'd the mid-
night oil?"

Dramatic Club 4; Wayside 4;
Costume Committee of Drama-
tic Club 4; State Honor League.



MARY MORRIS

"You must see her to know her
For you will never hear her."

Hiking Club 1, 2; Basketball
1, 2; Wayside 3, 4; Athletic As-
sociation 1, 2, 3, 4.



STANLEY F. MOTAL

"With strength and patience
All his grievous loads are
borne."

Band 2, 3, 4; Orchestra 2, 3, 4; Glee Club 1, 2, 3, 4; Representative 3; Vice-President and Secretary 4; Spring Concert 1, 2, 3, 4; Class Assembly 1, 3, 4; Thanksgiving Play 1; Business Manager of Musical Organization 4; Music Fete 3; Student Police 3; Christmas Play 2; Cumulative Letter.

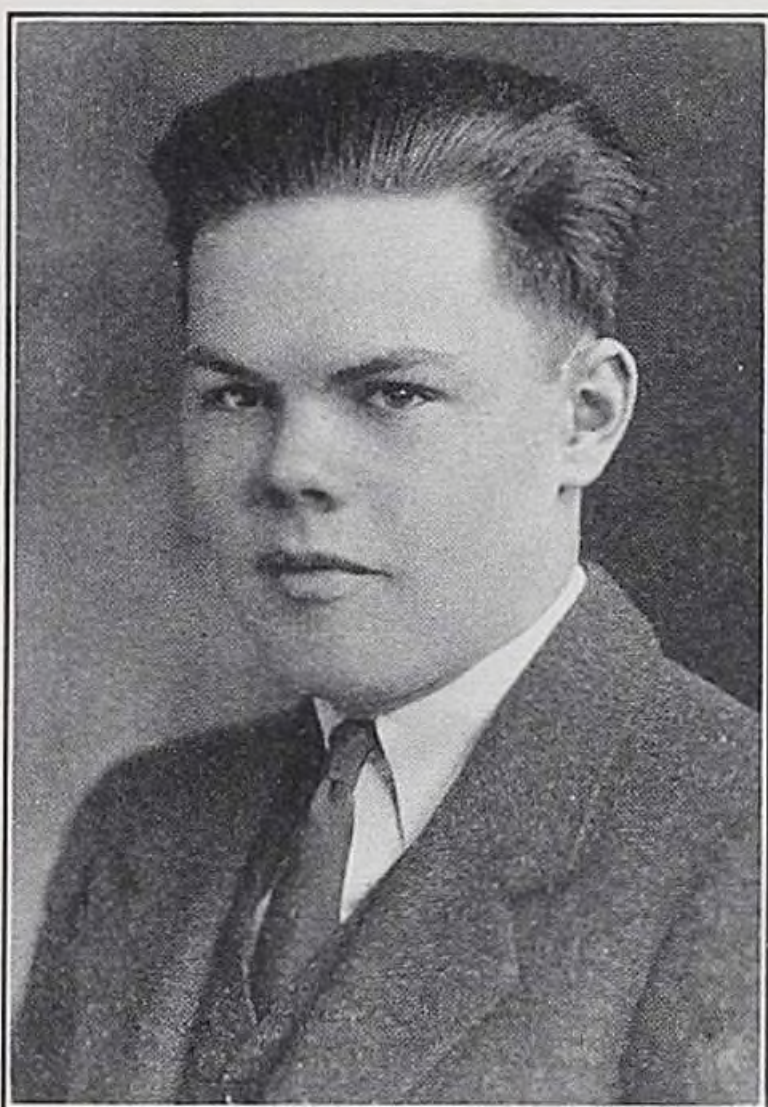

ADRIAN MURRIN

"He that is slow to anger
Is better than the mighty."

Athletic Association 1, 2, 3, 4; Yearbook Committee 4; Exchange Editor of "Congress" 4.



GENEVIEVE M. NICHOLS

"A sweeter and a lovelier girl
The spacious world cannot again
afford."

Athletic Association 1, 2, 3; Baseball 2; Volleyball 2; Hiking Club 2; Dramatic Club 4; Christmas Play 1; Girl's Athletic Letter 2; Invitation Committee Wayside Dance 3; Decoration Committee Wayside Dance 4; Tea Dance Committee 4; State Honor League.



DOROTHY E. NORRIS

"Oh, blest with temper whose
unclouded ray
Can make tomorrow cheerful as
to-day!"

Athletic Association 1, 2, 3, 4; Competitive Assembly 1, 3; Christmas Play 1; "Congress" Staff 4; Yearbook Staff 4.



MARY ELIZABETH O'BRIEN

"Books are thy companions."

Freshman Assembly; Congress Staff 4; Yearbook Staff 4.

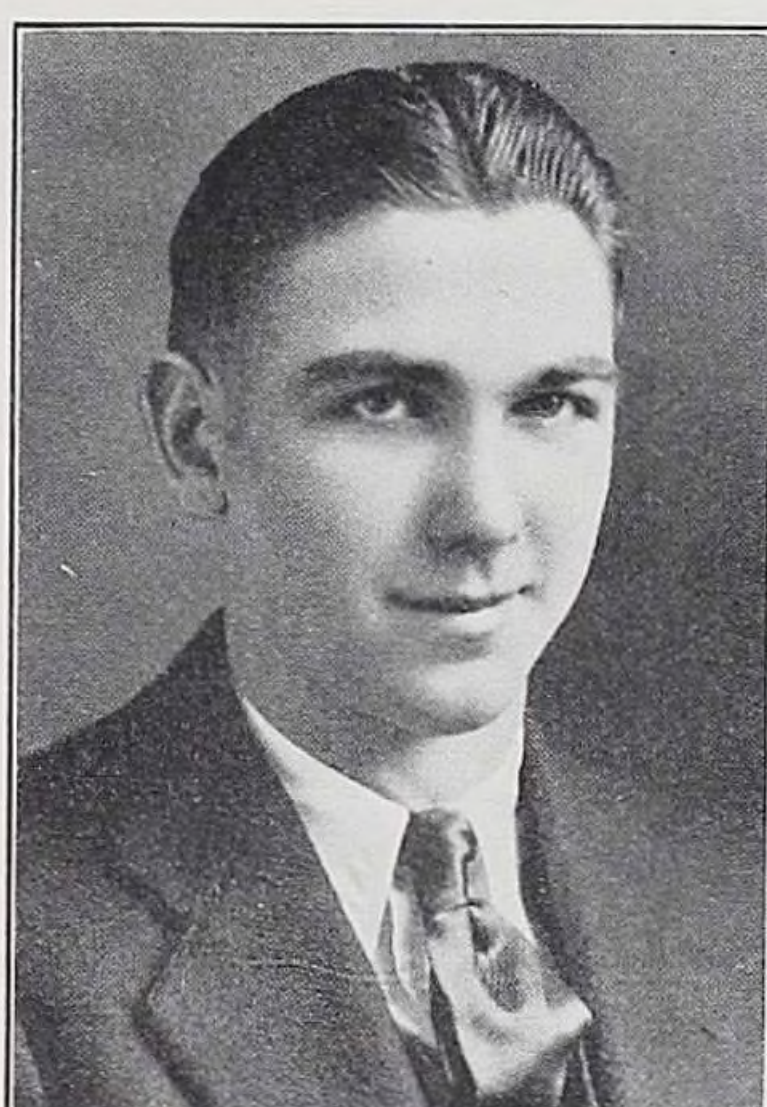

ROGER V. O'DEA

"God bless the man
Who first invented sleep!"

Interclass Basketball 1, 2, 3; Interclass Baseball 3; Athletic Association 2, 3, 4.

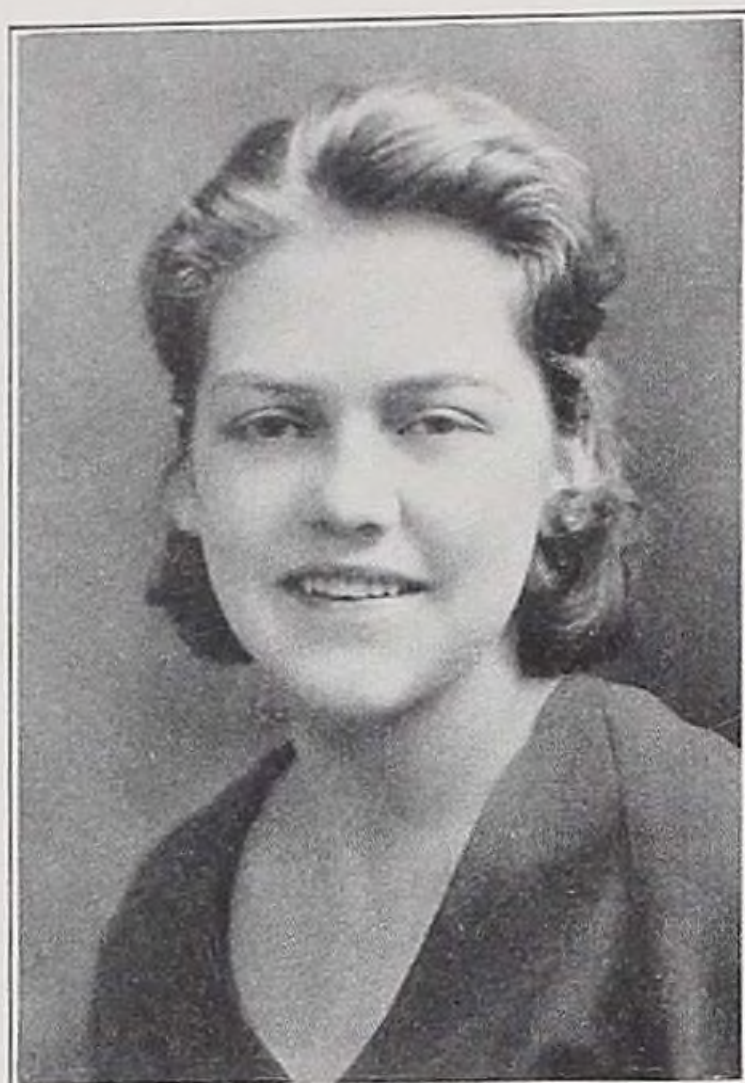

GEORGIA O'DELL

"They win that laugh."

Competitive Assembly 2; Secretary of Sophomore Class, 1930; Vice-President of Sophomore Class, 1931; Basketball 2, 3, 4; Volleyball 2, 3; Baseball 3, 4; Soccer 4; Cheerleader 4; Glee Club 1, 2; Hiking Club 1, 2; Dramatic Club 2, 4; High School Revue 2; Athletic Association 1, 2; Athletic Letter 3, 4; Playday 4; Football Dance Committee 3, 4.

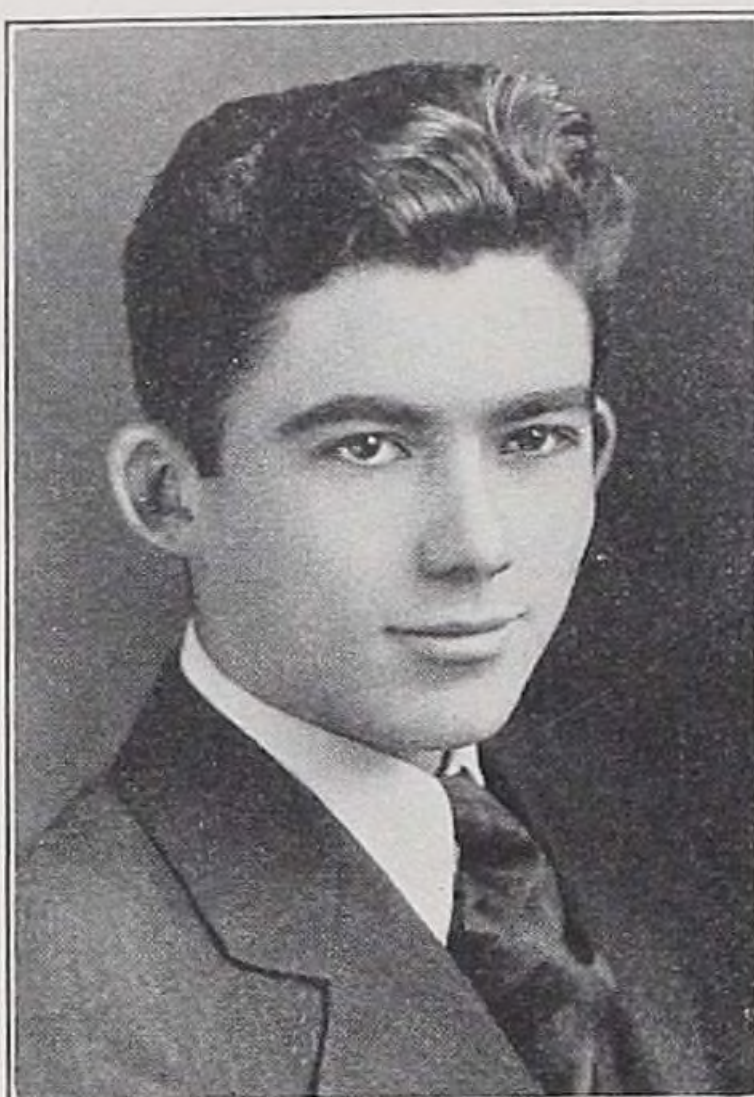

ALGIE O'DONNELL

"A brown eye is a roguish one."

Athletic Association 1, 2, 3; Class Basketball 2; Junior Varsity Basketball 4; Football 3, 4.



HAZEL OLDHAM

"On their own merits,
Modest girls are silent."

Athletic Association 1, 2, 3; Wayside 3, 4; Christmas Play 1; Dramatic Club 4; Invitation Committee Junior Senior Prom 3; All-Class Program 4; State Honor League.



LORETTA OLDHAM

"Her voice so sweet,
Her face so fair."

Vice-President of Junior Class; All-Class Program 3; Decoration Committee Football Dance 3; Music Committee Wayside Dance 3; Wayside 3; Baseball 3; Athletic Association 1, 2; Glee Club 1, 3.



JOSEPHINE O'SHAUGHNESSY

"And 'gainst her heart, sweet
cheerfulness was placed
To make her eyes like twinkling
stars."

Athletic Association 1, 2, 3, 4; Wayside 3; Christmas Play 1; All-Class Program 4; Tennis 2; Girl's Athletic Letter 2; Basketball 1, 2; Volleyball 1, 2; Baseball 1, 2; Basketball Banquet 1, 2; Student Council 4; President of Student Council 4.



ELIZABETH PAGE

"Her heart has learned to glow
For others' good, and melt at
others' woe."

Student Council 3; All-Class Program 3, 4; Athletic Association 1, 2, 3; Wayside 3, 4; Senior Play Cast 4; Girl's Glee Club 1, 2; Invitation Committee Junior-Senior Prom 3; Spring Concert 1, 2; Treasurer Virgil Banquet 4; Decoration Committee Wayside Dance 4; Tea Dance Committee 4; Little Theatre Guild Play; State Honor League.



IRENE LUCY PANADO

"Here's luck to the lass
With the merry black eyes!"



MABELLE F. PARKER

"As merry as the day is long."

Athletic Association 1, 2, 3, 4;
Musical Festival 4; Basketball
1; Volleyball 1.



MILDRED L. PARKER

"Fair Gift of Friendship."

Wayside 4.



CHARLOTTE A. PEAKE

"It's wiser being good than
bad;
It's safer being meek than
fierce."

Wayside 4; Virgil Banquet 4.

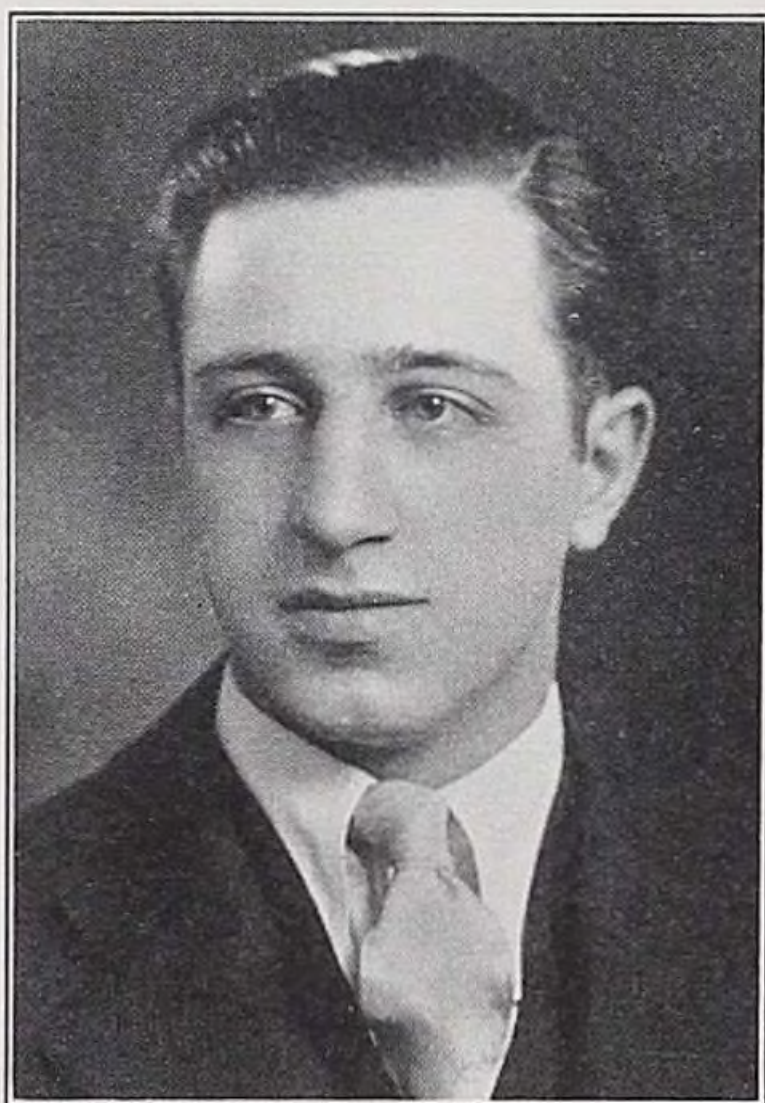

LOUIS A. PODA

"Above our life
We love a steadfast friend."



CATHERINE PROUDFOOT

"The true ambition there alone
resides
Where justice vindicates and
wisdom guides."

Wayside 4; Virgil Banquet 4;
State Honor League.



ELIZABETH RAY

"Man has his will—
But woman has her way."

Athletic Association 2, 3, 4;
Basketball 1, 2, 3, 4; Volleyball
1, 2, 3, 4; Baseball 1, 2, 3, 4;
Soccer 4; Tennis 3; Cheerleader
4; Competitive Assembly 1, 2;
High School Revue 2; **Athletic**
Letter 2, 3, 4; Yearbook Staff
4; Playday 4; Hiking Club 1, 2,
3; Football Dance Committee 4.



VIRGINIA REDDY

"A contented mind confers hap-
piness on all."

Athletic Association 2; Way-
side 3, 4; Music Festival 4.

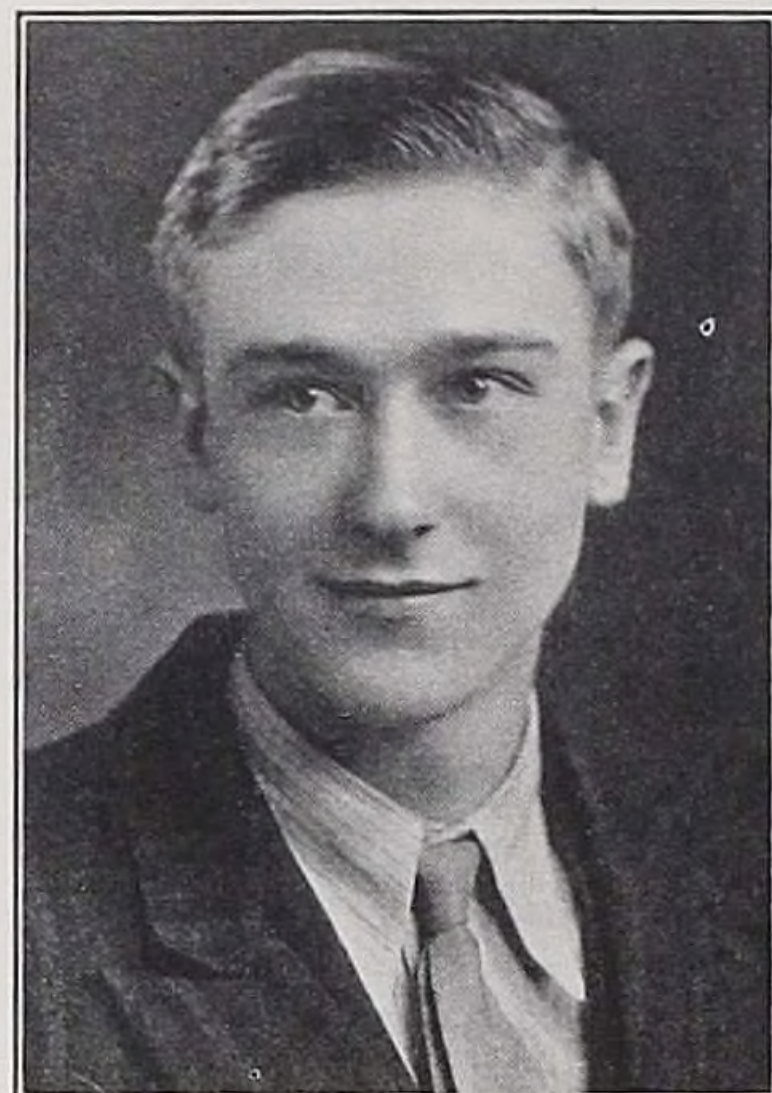

CLARENCE A. REHLER

"Story? God bless you.
I have none to tell, sir!"

Track 2, 3, 4; Class Basket-
ball 1, 2; Athletic Association
1, 2.

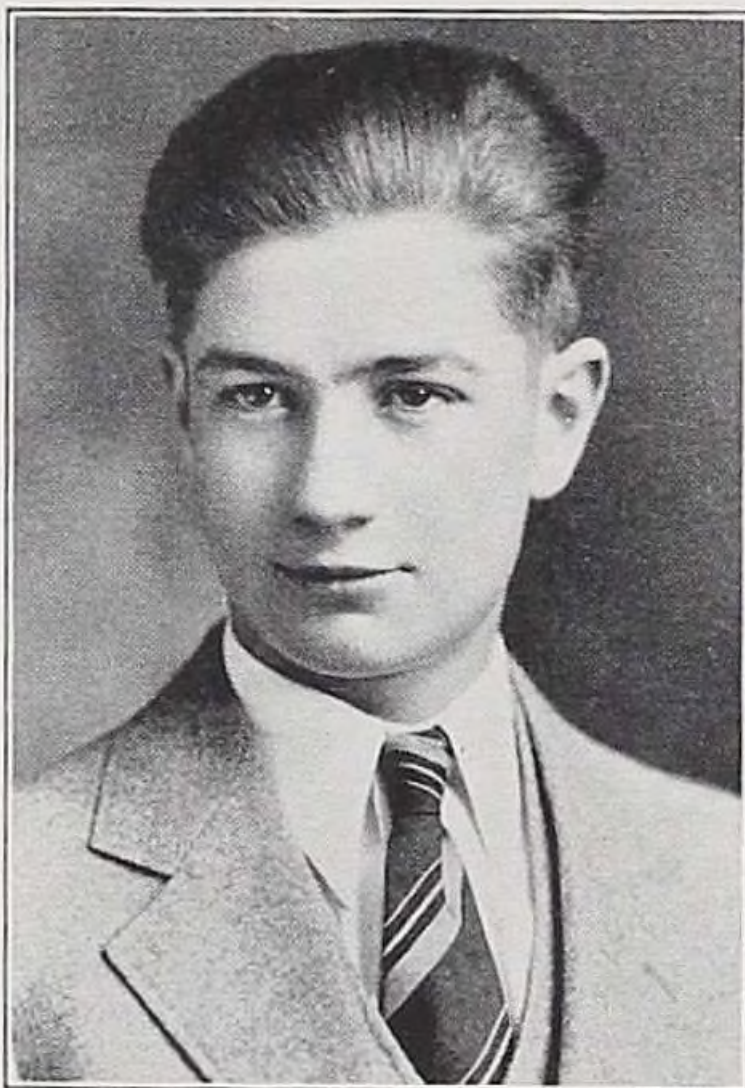

L. BERTRAM ROGERS

"I am a man
More sinn'd against than sin-
ning."



ELDA ROGERS

"A sweet little maiden, and shy
too, they say,
The light of whose smile drives
all shadows away."

Competitive Assembly 1, 3, 4;
Dramatic Club 2; Thanksgiving
Play 2; Wayside 3; Glee Club
3, 4; Spring Concert 3, 4; Fall
Concert 4; Music Festival 4.

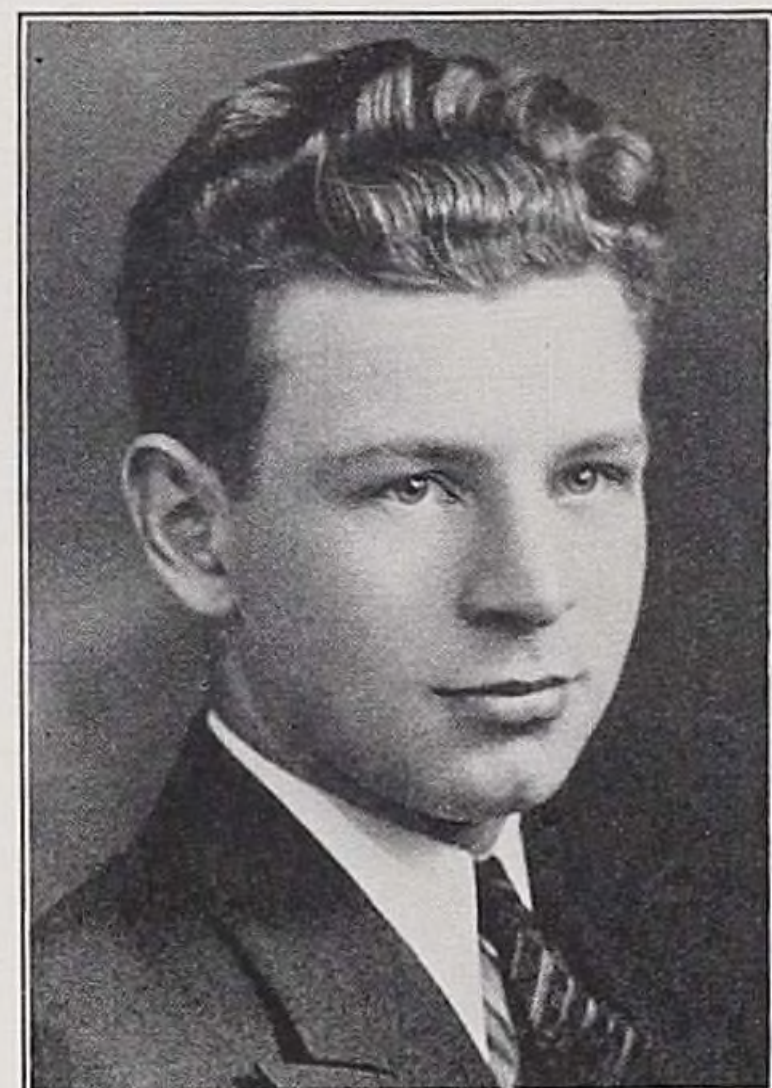

ROGER V. ROGERS

"So let the world slide, let the
world go—
A fig for care, and a fig for
woe!"

Athletic Association 1, 2, 3.



GERTRUDE M. ROSS

"Soft peace she brings
Wherever she arrives."



WINIFRED RYAN

"And all that's best of dark and
bright
Meet in her aspect and her
eyes."

Baseball 1, 4; Basketball 1;
Volleyball 1, 4; Soccer 4; Glee
Club 3, 4; Executive Member
Glee Club 4; Treasurer of Way-
side 4; Vice-President of Sopho-
more Class; Dramatic Club 2;
All-Class Program 4; Playday 4.



MARIE E. SANZO

"Women were made to give our
eyes delight."

Hiking Club 1; Girl's Glee
Club 1, 2, 3, 4; Dramatic Club
4; Wayside 3, 4; Soccer 4; All-
Class Program 4; Christmas
Pageant 2; Athletic Association
1, 2, 3, 4.

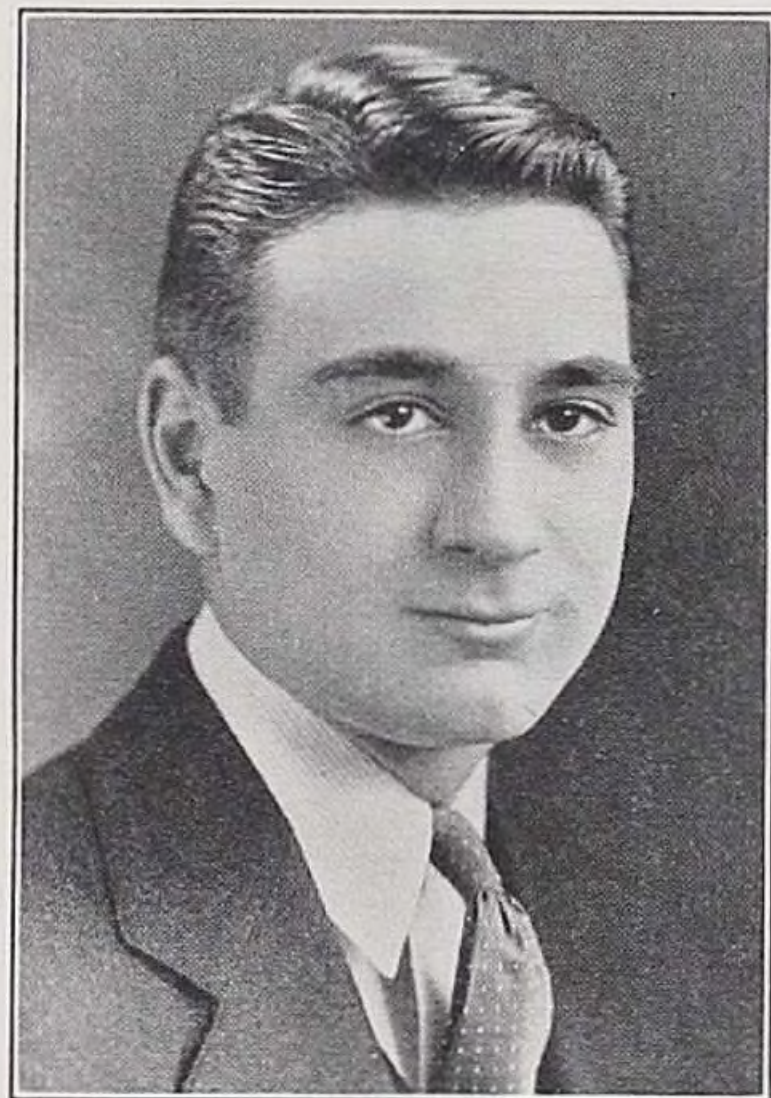

RALPH A. SANZO

"On with the dance!
Let joy be unconfined."

Athletic Association 1, 2, 3, 4;
Band 1, 2; Competitive Assem-
bly 1; Class Treasurer 3; Foot-
ball 2; Decoration Committee
Football Dance 4; Spring Con-
cert 1, 2; Softball League 2.



EARL SAUNDERS

"A little nonsense now and then
Is relished by the wisest men."

Athletic Association 1, 2; Foot-
ball 1, 2, 3; Basketball 1, 2, 3,
4; Track 1; Competitive Assem-
bly 1; Class Basketball 1, 2;
Red Sox (Champions Inter-Class
League) 3; Decoration Commit-
tee Football Dance 4.

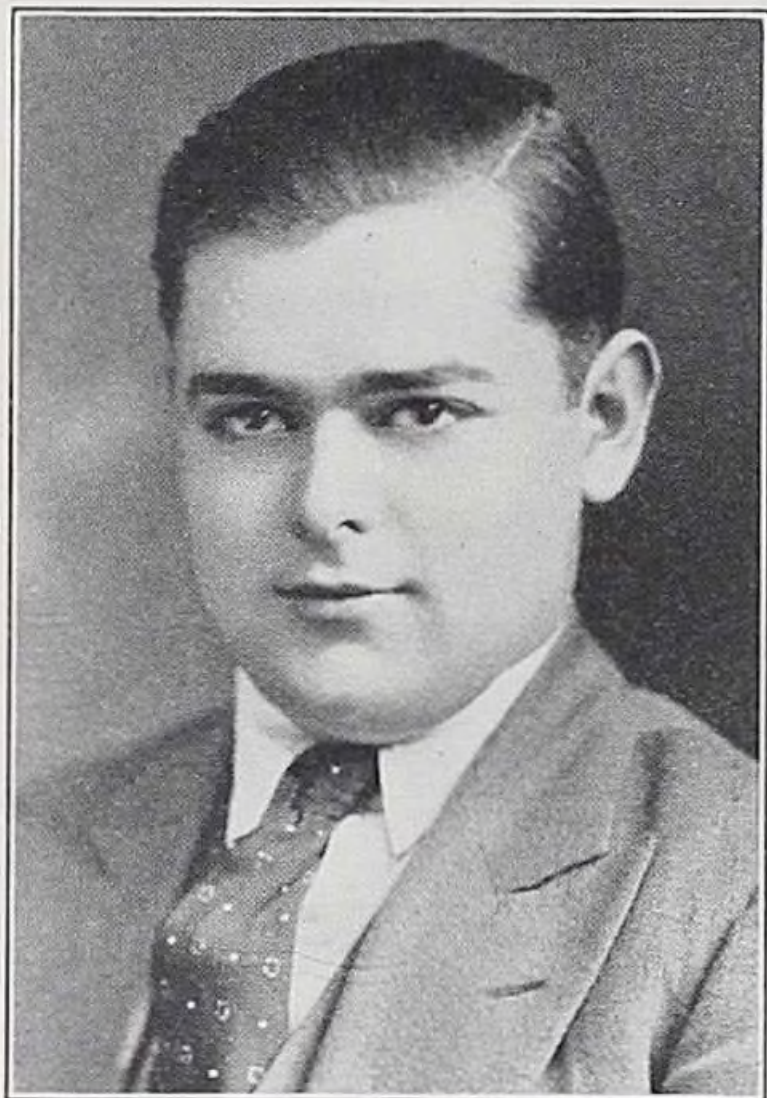

ROY M. SCHEMERHORN

"Who hath not paused while
Beauty's pensive eye
Asked from his heart the hom-
age of a sigh?"

Student Police 4; Athletic As-
sociation 4.

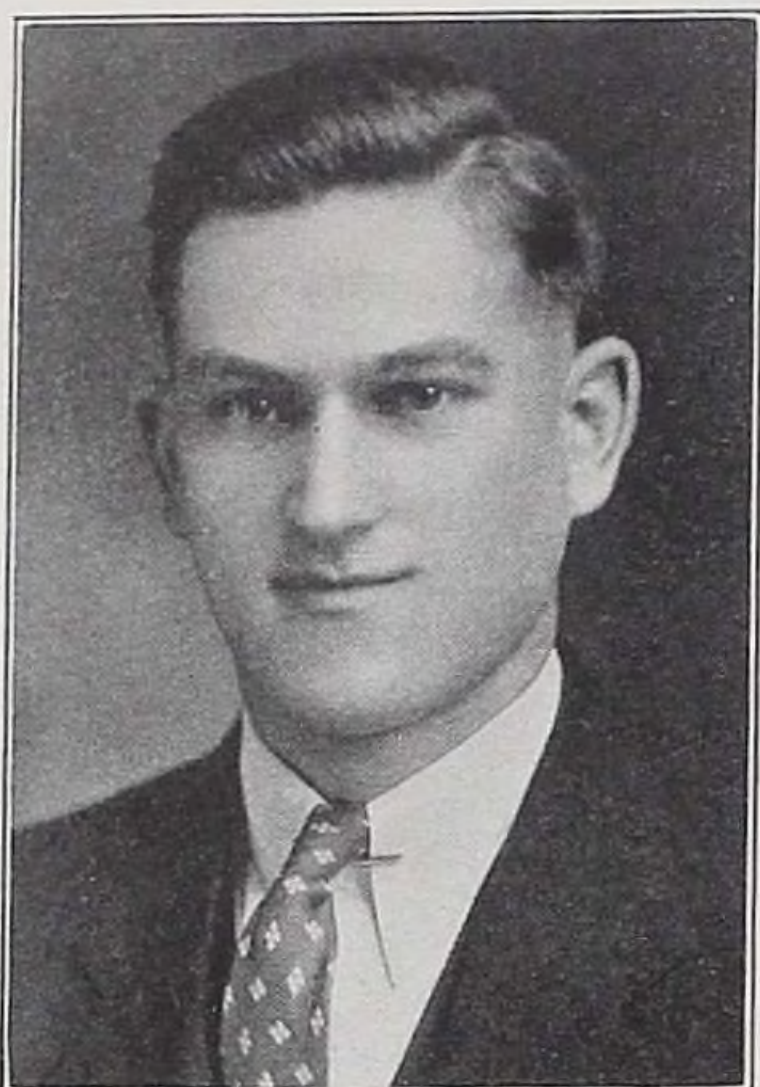

THEODORE H. SCHLOSSER

"Of all the arts, great music is the art
To raise the soul above all earthly storms."

President of Musical Organizations 4; Band 2, 3, 4; Orchestra 3, 4; Vice-President of Band 3, 4; All-Class Program 4.



MARIE ANN SCHOENBERG

"And fair she is
If that mine eyes be true."

Christmas Play 1; Cheerleader 2; Tennis 2; Athletic Association 1, 2, 3, 4; Wayside 3, 4; Decoration Committee Wayside Dance 3; All-Class Entertainment 2; Dramatic Club 2.

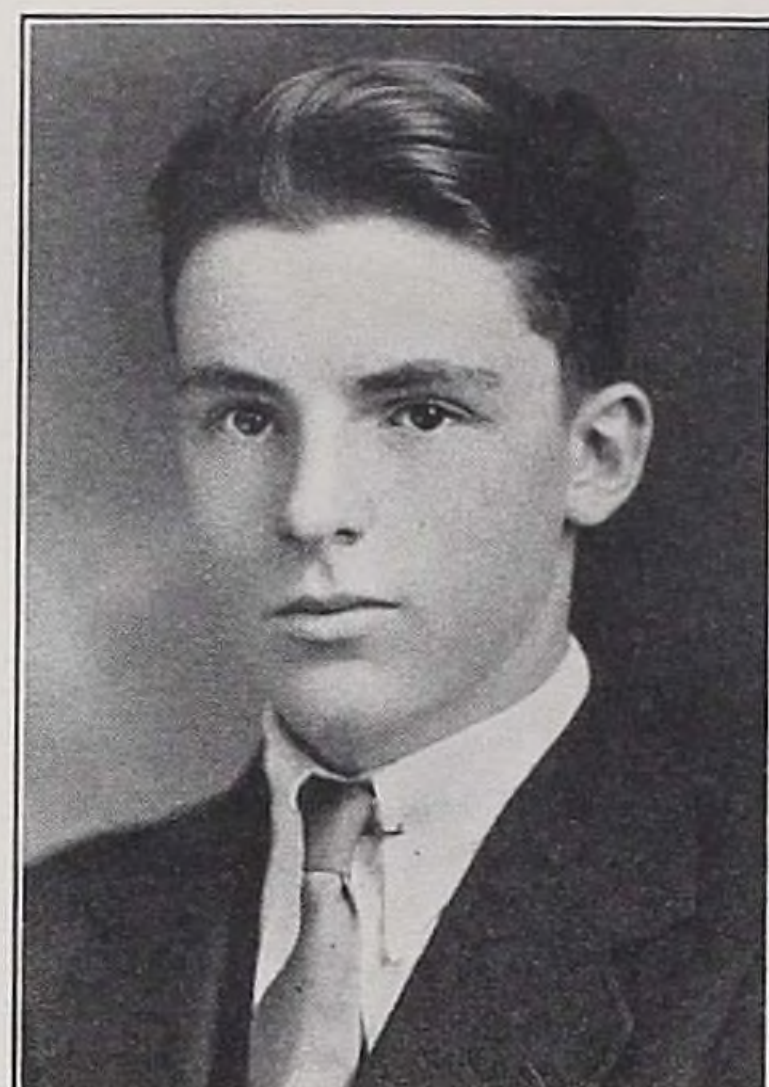

HOWARD SCOTT

"Unbounded courage and compassion joined
Alternately proclaim him good and great."



MARCIA SHANK

"Too see her is to love her
And to love but her forever."

Glee Club 1, 2, 3; Student Council 2, 3; Treasurer of Glee Club; Basketball 1, 3; Baseball 1, 2, 3; Volleyball 1, 2, 3; Wayside 3; Vice-President of Wayside 3; Soccer 3; Spring Concert; Playday 3; Decoration Committee Junior Prom, Wayside Dance, Wayside Tea Dance 3; Athletic Association 1, 2, 3; Hiking Club 1, 2; Varsity Letter 1, 2, 3; State Honor League.



ALVERA V. SHANKMAN

"Such heav'nly figures from
her pencil flow,
So warm with light her blended colors glow."

Wayside 3, 4; Athletic Association 1, 2, 3, 4; Parent-Teacher's Entertainment 4.



DOROTHY M. SHAVALIER

"A winning, and a pleasant smile."

Orchestra 1, 2.



DAISY L. SHEARER

"She is a winsome wee thing."

Dramatic Club; Hiking Club; Congress Staff 4; Yearbook Staff 4; Wayside 3, 4; Athletic Association 1, 2, 3, 4.



KATHRYN M. SHERWIN

"So well she acted all and every part
By turns—with that everlasting humor."

Athletic Association 1, 2, 3, 4; Wayside 3, 4; Christmas Play 1; Dramatic Club 4; All-Class Program 3, 4.



GENEVA SHERWOOD

"We meet thee, like a pleasant thought
When such are lacking."

Athletic Association 2, 3; Wayside 3, 4; Musical Festival 4.



IDA SHEWAIKY

"Of such affection and unbroken faith
As temper life's worst bitterness."

Basketball 1, 2, 3; Volleyball 1, 2, 3; Baseball 1, 2, 3; Hiking Club 2, 3; Athletic Association 2, 3, 4; Wayside 3, 4.

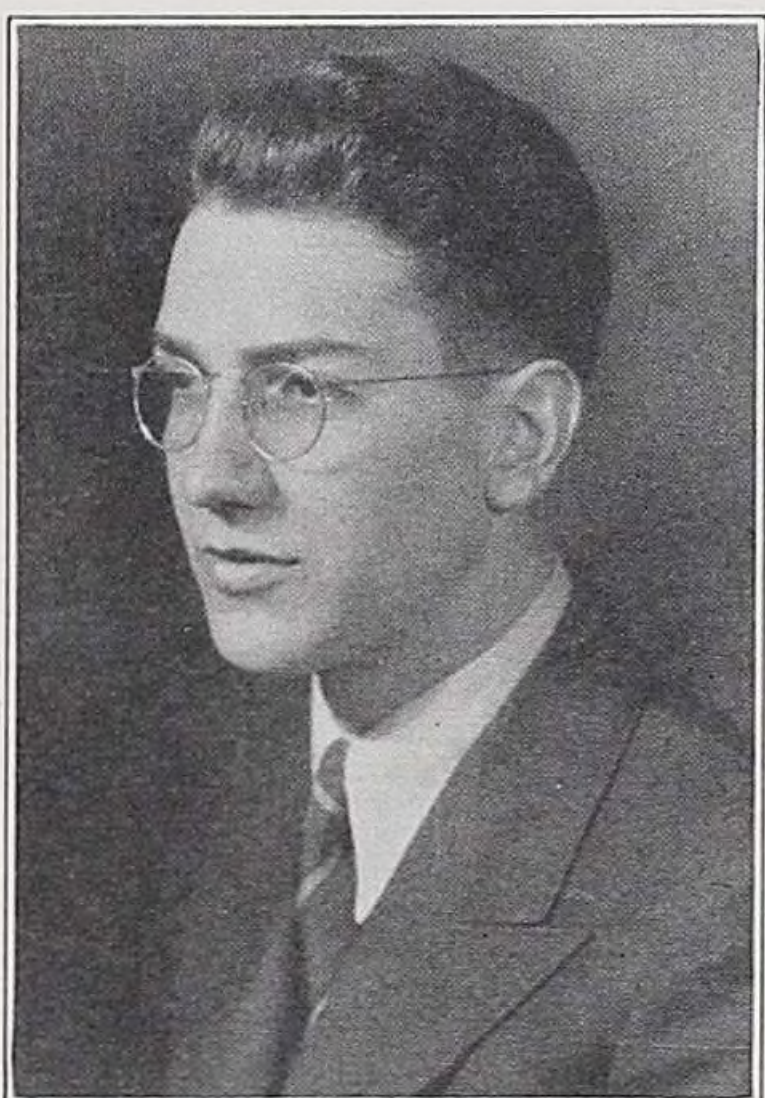

ALFRED C. SIEGEL

"Love bless him, Joy crown him,
God speed his career."



LENA SIEGEL

"Strength and beauty of the soul
These—the best fights of heaven."

Athletic Association 2, 3, 4.

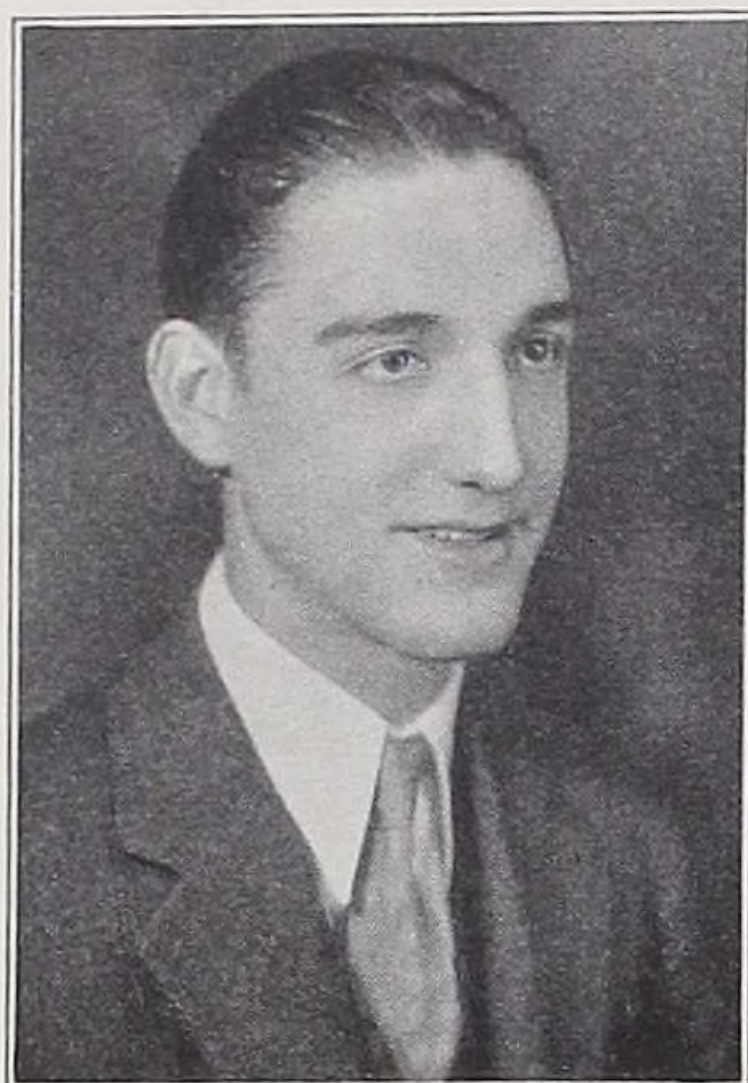

CLINTON SIPE

"Cheer up!
The worst is yet to come."



SERAFINE M. SIRIANNI

"Full of laughter and merry-making."

Sewing Play 2; Athletic Association 3; Wayside 3, 4; Fall Musical Fete 4.



HELENE T. SKALA

"Elysian beauty, melancholy grace,
Seen on her pensive, though happy face."

Wayside 4.



GERTRUDE SKELTON

"Thought is deeper than all speech
Feeling deeper than all thought."



HELEN SOLOMON

"Peerless in courage, force and skill,
Goddesslike in her strength of will."

Dramatic Club 4; Wayside 4.



ROBERT J. SPEARS

"What is mind? No matter.
What is matter? Never mind."

Athletic Association 1, 2, 3, 4.



JOSEPHINE L. SPITZ

"She will outstrip all praise,
And make it halt behind her."

Athletic Association 1, 2, 3;
Hiking Club 2; Wayside 3; Con-
gress and Yearbook Staff 4.



MARY E. SPRAGUE

"The hand that hath made you
fair
Hath also made you good."

Glee Club 2, 3, 4; Volleyball
1, 2; Baseball 1; Hiking Club 2,
3; Wayside 3, 4; Athletic Asso-
ciation 1, 2, 3, 4; Spring Con-
cert 2, 3.



J. PATRICIA STULL

"Who mixed reason with pleas-
ure, and wisdom with mirth;
If she has any faults, she has
left us in doubt."

Glee Club 1, 3; Class Vice-
President 1; Business Manager
Glee Club 3; Basketball 1, 2, 3;
Volleyball 1, 2, 3; Baseball 1, 2,
3; Tennis 1, 3; Wayside 3; Soc-
cer 3; Playday 3; Wayside Dec-
oration Committee, Athletic As-
sociation 1, 2, 3; Spring Concert
1, 3; Hiking Club 1, 2; Athletic
Letter 1, 2, 3; Dramatic Club 3.

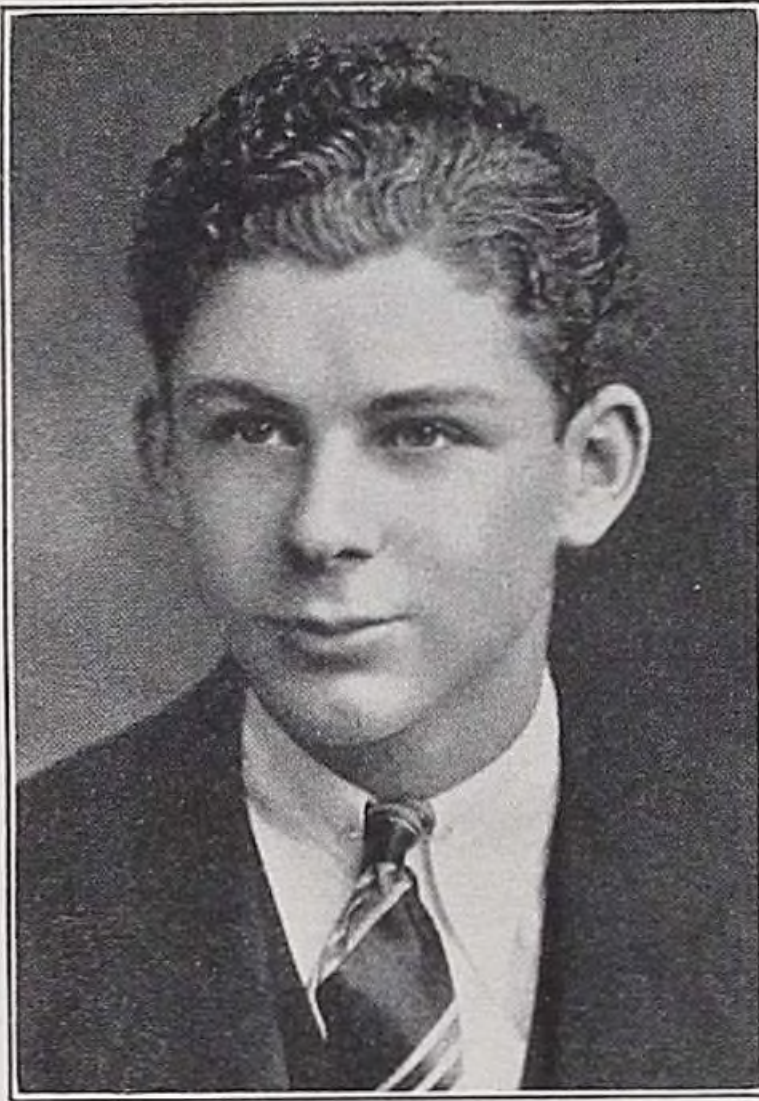

GERRY STURM

"In framing an artist, art hath
thus decreed—
To make some good, but others
to exceed."

State Honor League; Accumu-
lative Letter.



JOSEPHINE A. TARANTINE

" 'Tis well to be merry and wise
'Tis well to be honest and true."

Athletic Association 3, 4;
Wayside 4; Basketball 1, 2, 3, 4;
Volleyball 1, 2, 3, 4; Hiking
Club 2; Soccer 4; Baseball 1, 2,
3, 4; Captain and Manager Soc-
cer 4; Varsity Letter 1, 2, 3, 4;
Competitive Assembly 2, 4;
Winning Basketball Team 3, 4.

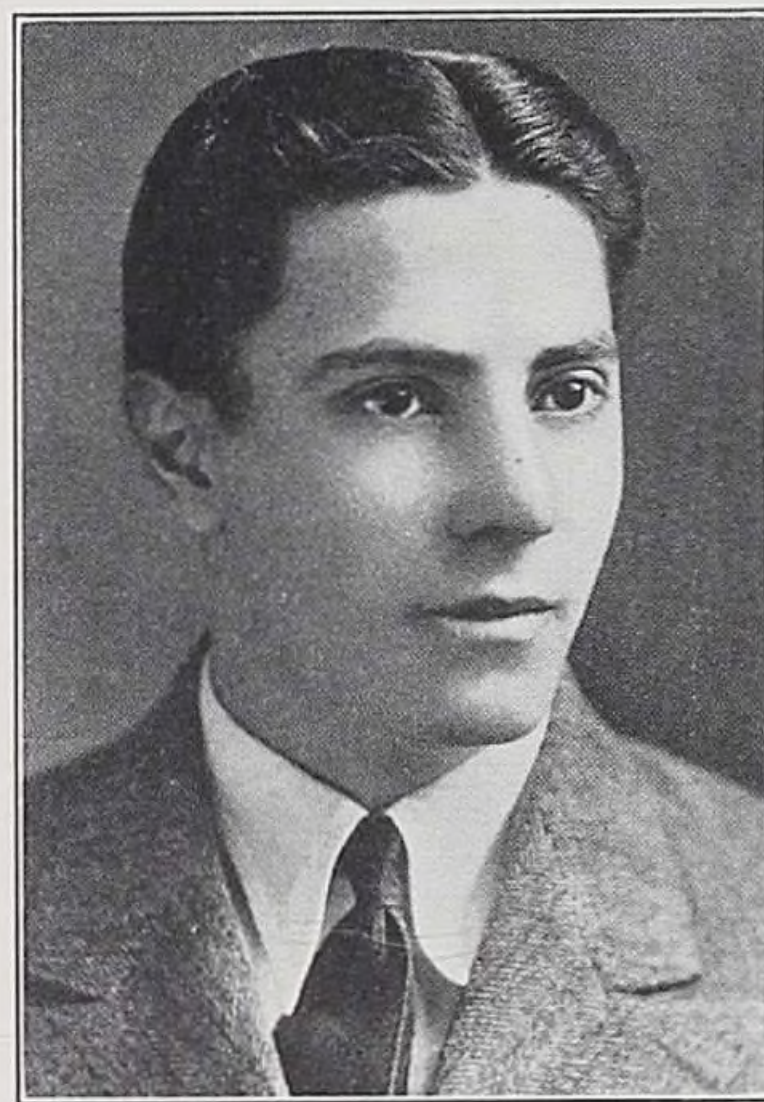

LOUIS J. THOMAS

"Happy am I; from care I'm
free!
Why aren't they all contented
like me?"

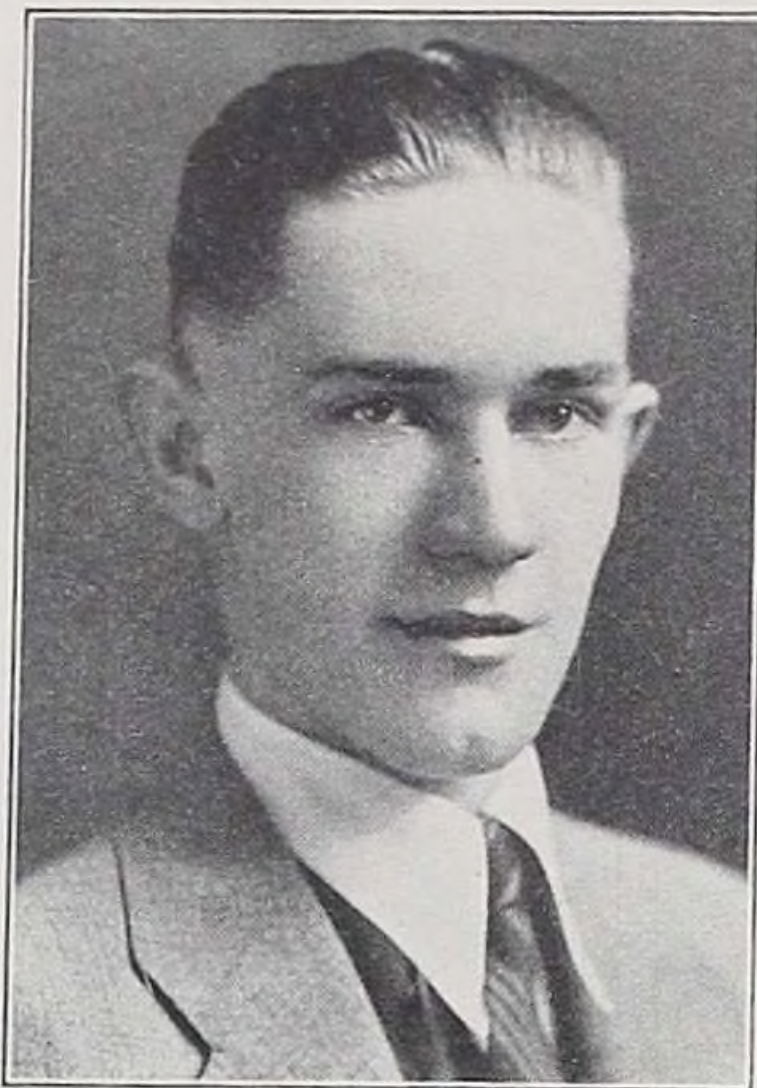

BRUCE M. TINKLEPAUGH

"Like rock engirdled by the sea
Like rock immovable is he."

Athletic Association 1, 2, 3.



JEAN L. TOTHILL

"She moves a goddess
And she looks a queen."

Athletic Association 1, 2, 3, 4;
Wayside 3, 4; Little Theatre
Guild Play 3; Basketball 1;
Dramatic Club 4; Vice-President
4; Senior Play Cast 4; Decora-
tion Committee Junior-Senior
Prom 3; Hiking Club 2; Invita-
tion Committee Football Dance
4; Invitation Committee Way-
side Dance 4; Musical Club Pro-
gram 4; Christmas Play 4; State
Honor League.



JOSEPHINE TUCKER

"None but herself could be her
parallel."

Dramatic Club 1, 2, 3, 4; Ath-
letic Association 3; Director of
Thanksgiving Play 4; Wayside
3, 4; Assistant Director of
Freshman-Sophomore Program
4; Armistice Day Program 2.



SUSAN D. VENA

"So perfectly do you express
A tranquil, settled loveliness."

Athletic Association 1, 2, 3, 4;
Wayside 3, 4; Class Basketball
1; Volleyball 1; Decoration Com-
mittee Football Dance 3; Basket-
ball Banquet 3; High School
Music Fete 3.



HOWARD VINCENT

"O kind and gentle heart he
has
To comfort friend and foe."

Athletic Association 1, 2, 3, 4.



SUSIE ANN VITALE

"Thou art full of love and hon-
esty."

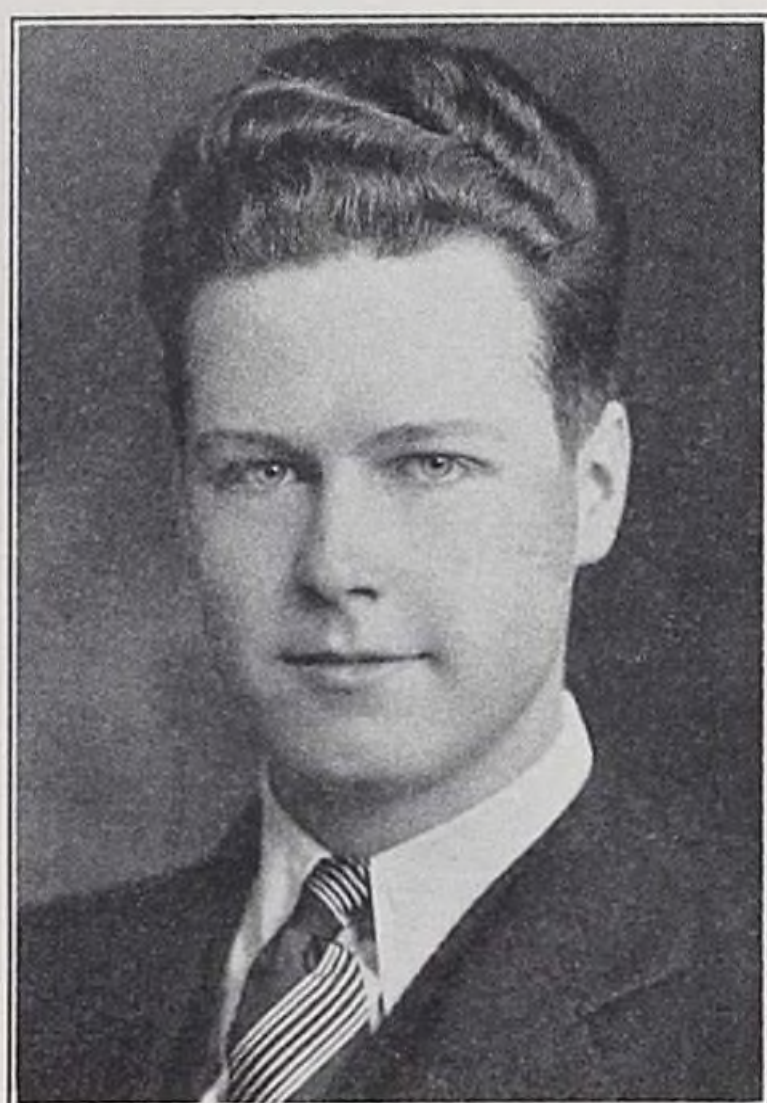

NED WAGNER

"A man of hope and forward-looking mind."

Athletic Association 1, 2, 3, 4.



RALPH R. WANAMAKER

"A solemn lad. Did he e'er smile
A pretty maiden to beguile?"



EVELYN WARD

"Whose little body
Lodged a mighty mind."

Athletic Association 3, 4;
Wayside 3, 4; Slave for Virgil
Banquet 3; Virgil Banquet 4;
Decoration Committee Football
Dance 3; Yearbook Illustrations
3, 4; State Honor League.

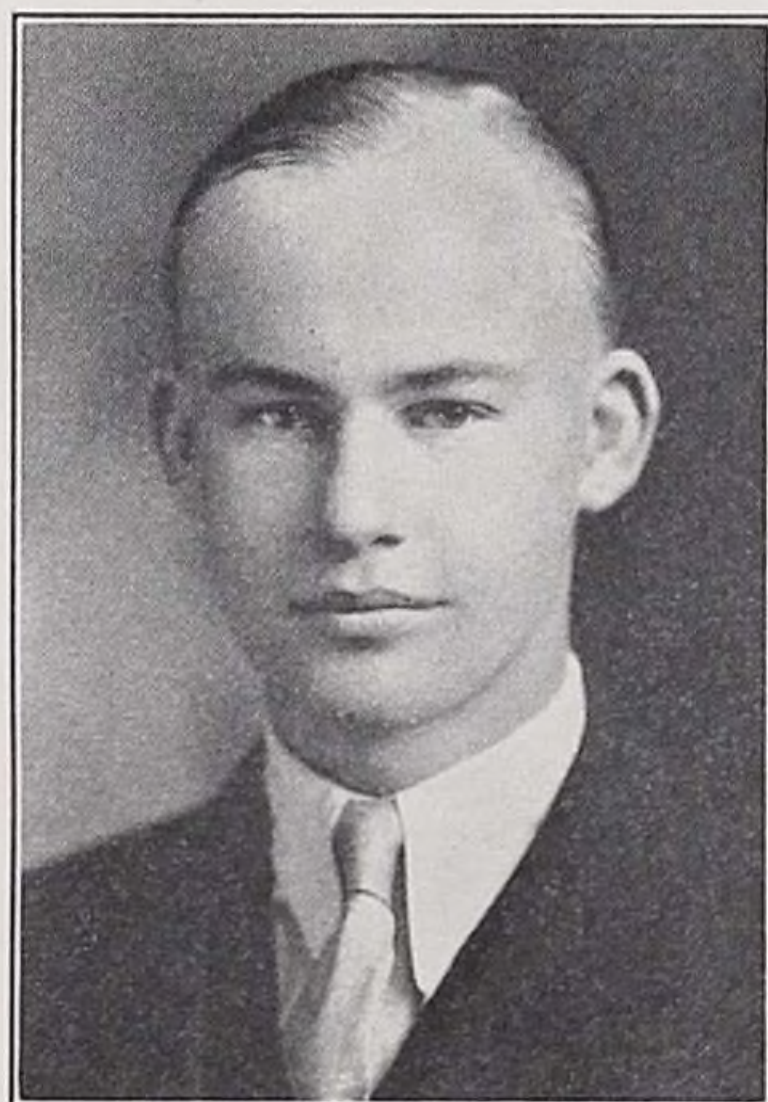

JOE WATSON

"And as the greatest only are
In his simplicity sublime."

Football 3, 4; Intermural Soft-
ball 3; Intermural Basketball 3,
4; Athletic Association 1, 2, 3, 4.

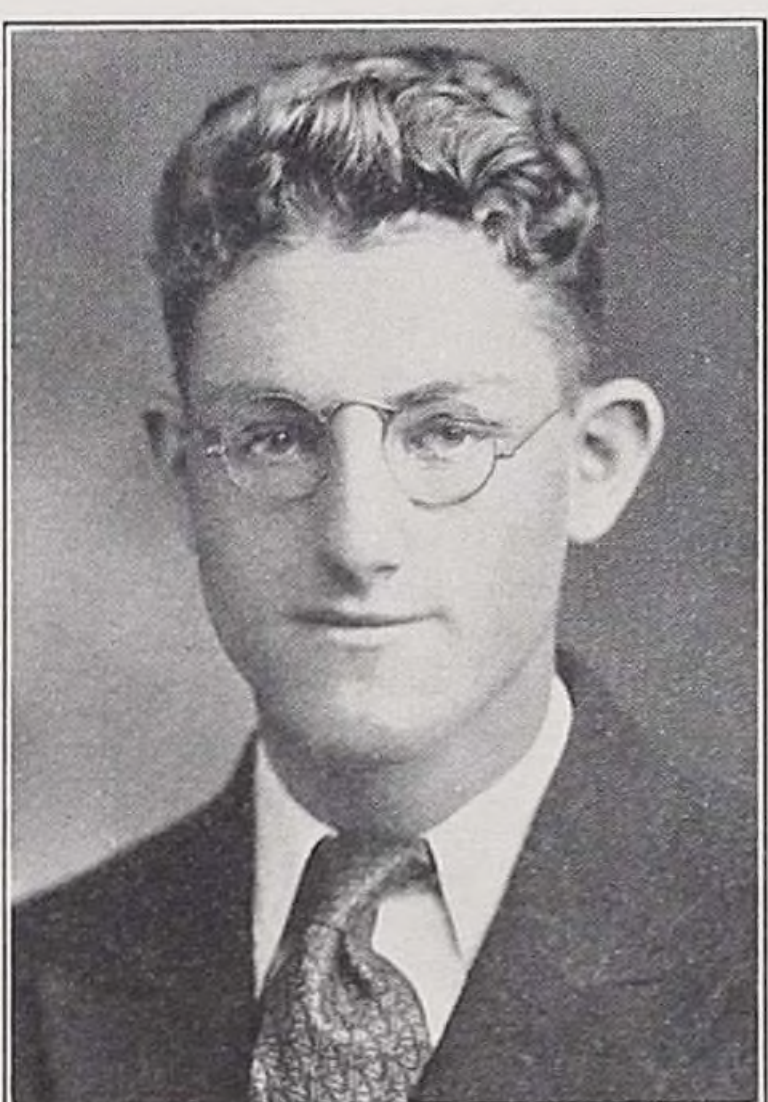

EUGENE G. WESTFALL

"One still strong man
In a blatant land."

Athletic Association 3, 4; Bas-
ketball Manager 3, 4; Football 3.

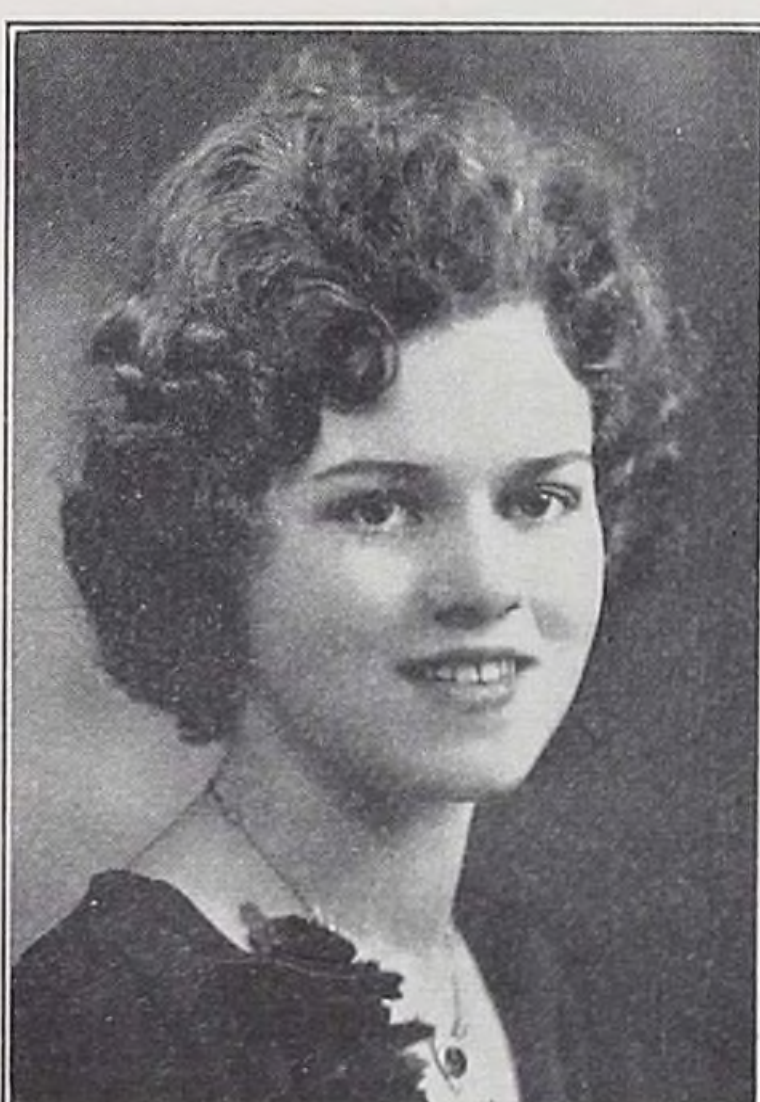

LOUISE MARGARET WILES

"Oh! Knowledge is a wondrous
power
And stronger than the wind."

Christmas Play 1; Toastmis-
tress at Virgil Banquet 4; Slave
at Virgil Banquet 3; Athletic
Association 1, 3.

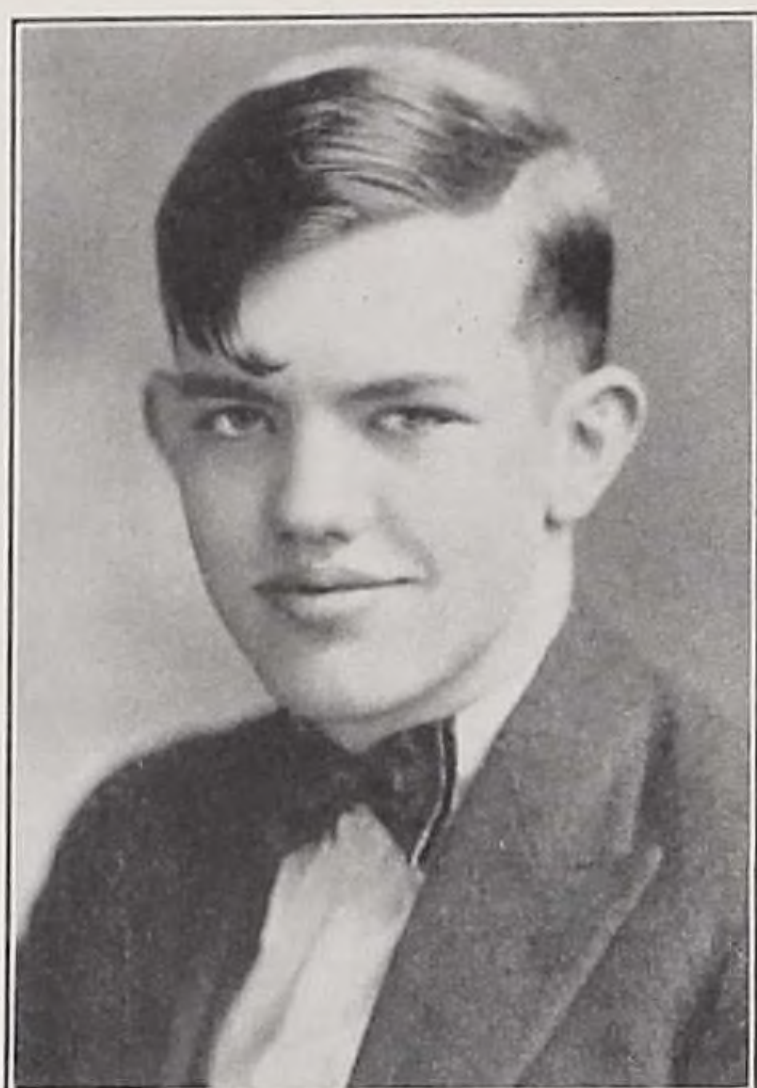

F. JOHN WRIGHT

"He fought his **fight**
And proved his worth by his
endeavor."

Competitive Assembly 1; Athletic Association 1, 2, 3; State Honor League.



MURIEL WRIGHT

"For she has such a face and
such a mien,
As to be loved needs only to be
seen."

Captain Basketball 1; Christmas Play 1; Competitive Assembly 2, 3; Wayside 4; Senior Play Cast 4; Secretary of Senior Class; Little Theatre Guild Play 4; Athletic Association 1, 2, 3, 4; Invitation Committee Wayside Dance 4; Musical Club Program 4; State Honor League.



WILLIAM H. WRIGHT

"You see that boy laughing?
You think he's all fun;
But the angels laugh, too, at
the good he has done."

Competitive Assembly 1, 2; All-Class Program 3, 4; Radio Club 2, 3, 4; President of Radio Club 3, 4; Hi-Y 4; Band 1, 2, 3, 4; Orchestra 2, 3, 4; Glee Club 3, 4; President of Band 4; President of Orchestra 4; Executive Committee in Musical Organization; Accumulative Letter 3; Lettermen's Club 4; Track 4.



EDGAR ZINN

"One may smile and smile
And be a villain."

Football 3; Varsity Football 4; Lettermen's Club 4; Orchestra 1; Interclass Basketball 3, 4.

Retrospect of the Year 1931-32



The class of '32 is approaching the end of its high school work—one more year and it plunges us into the unknown—oblivion—success—one never knows. Our high school career is a thing of the past, but something never to be forgotten. Four years have we spent together, striving for knowledge, making many friends, and attending our numerous dances, games, and plays.

The merry-go-round of events started with football in the fall of '31. Crowds of smiling boys and girls went to and from the games, cheering the football team on to victory. The season ended in a glorious triumph over Bradford—and what a victory! The annual football dance was one of the gayest and most delightful events of the year.

The Dramatic Club has by no means been dormant. It has aspired to great heights under the able direction of Miss Elizabeth Herzog, and has a large number of talented students enrolled. The many and various types of plays were exceptionally well executed and highly appreciated.

Basketball started in December. Great enthusiasm was displayed both by the student body and the players. The season ended successfully in the spring after completing a difficult schedule.

The competitive assemblies were held in April, before large and appreciative audiences.

Then track began; seeing so many pupils participated in this sport, perhaps in the future, some of our youthful athletes will partake in the famous Olympic Games.

The Junior-Senior Prom and Wayside dances were given for the departing Seniors. Both were very successful, and the Seniors and underclassmen are looking forward to future festivities such as these. The Senior Play took place in May. It was an amusing comedy and thoroughly enjoyed by all in attendance.

One of the features of the year were the "dime dances." These were sponsored by the Parent Teacher's Association. Never before has the student body as a whole rallied to the support of any project as they have to this; they were a universal success.

Regents rapidly followed by Class Night and Commencement made a visualized dream come true; one hundred eighty boys and girls were then graduates of the Olean High School.

The time had come for the Seniors to don their caps and gowns. They were leaving, taking another step toward future success and happiness. As the years go by, we shall all have memories of our happy carefree days—the days at O. H. S.

MURIEL WRIGHT '32.



Senior Statistics

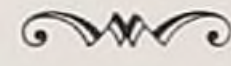

GIRLS

Madelyn Hyndman
"Marg" Hedlund
Belle Jobe
Madge Kime
"Tooty" Ray
"Jo" O'Shaughnessy
Marie Sanzo
Jean Geuder
Madelyn Hyndman
Albertina Blade
Louise Wiles
Alice McCue
Alvera Shankman
Catherine Hickey
Mary Morris
"Winnie" Ryan
Betty Hannigan
Janet LeBar
Flavia Dunlavey
Charlotte Peake

Betty Hannigan
Ione Butler
Georgia O'Dell
Elda Rogers
"Jo" Spitz
"Peg" Jones
Muriel Wright
"Tooty" Ray
Helen Hannigan
Ruth Bergsten
Charlotte Peake

Best Looking
Best Dancer
Best All-round
Best Sport
Best Athlete
Best Natured
Best Dresser
Biggest Bluffer
Biggest Cut-up
Biggest Flirt
Busiest
Class Philosopher
Cleverest
Done Most for School
Fairest Blonde
Biggest Talker
Most Popular
Most Studious
Most Sophisticated
Worst Man Hater
Worst Woman Hater
Tallest
Shortest
Most Nonchalant
Most Talented
Most Pessimistic
Most Optimistic
Sweetest
Wittiest
Youngest
Stubbornest
Most Bashful

BOYS

Norman Carlson
Alan Jackson
Edgar Zinn
"Ninna" Crawford
"Tom" Malone
"Red" Fitzpatrick
"Bud" Sanzo
Walter Flaherty
"Junie" Saunders
Harry Hernquist
John Wright
John C. Brennan
Gerry Sturm
Earl Henry
Carlton Kelley
Rupert Kelly
"Junie" Saunders
"Willie" Bartholomew
"Gordy" Gibbons

Alvin Garey
Clarence Rehler
Roy Schemerhorn
"Chuck" Fish
Gerry Sturm
John C. Brennan
"Abe" Murrin
Earl Cornelius
Edgar Zinn
Phillips Cartwright
Bruce Tinklepaugh
Paul Gibson



A Splash Into the Future

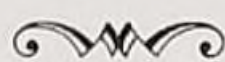

Oftimes Nature is relentless, oftimes affable. In 1940 both characteristics she displayed in her actions. There was that mighty flood of June-the-first, that broke in so suddenly upon the unprepared inhabitants of Olean. Then came the question, "How can we live in a sunken city?" This puzzling query Nature answered as she would. The result, a city of flashing bodies of mermen and mermaids

In order that the reader may grasp this phenomenal tale, we are publishing a page from the Olean newspaper of August 13, 1942.



WEATHER
Cold sea in east portion; cloudy in west portion.

DOLPHIN

OLEAN, NEW YORK

Snailsburg Sunday School Holds Picnic at Whales Point

Ed. Geise, Noted Glider, Wins Prize in One Hundred Yard Plunge

Snailsburg, June 13. — Whales Point was a scene of splashing activity today as the Snailsburg Sunday School held its annual picnic there.

Ed. Geise became the mermaids' hero when he splashed in first in the big glider race. "Gliding is certainly my high water sport," declared Merman Geise as he joyfully lashed the sea with his tail. Tom Malone came in next while Edgar Zinn and Robert Spears puffed into third place at the same time.

On the program was also a water spouting contest waged by June McElfresh, Janet LaDue, Margaret L. Jones, Belle Jobe and Mary Morris. It was seen that June McElfresh could spout the most water from her nose.

At three o'clock a concert was given by the Mermaid Octette composed of Hazel Oldham, Georgia O'Dell, Irene Panado, Betty Jobe, Margaret Hedlund, Mary Hamilton, Helen Solomon and Jean Tothill. The numbers they sang were, "The Romance of the Octopus" and "My Watery Grave." At five o'clock a fish egg roast was held on the sandy

bottom of the point. William Bathurst and Lester Cornell built a sizzling fire and all ye mermaids and mermen dove around to secure eats. Scalloped scales and seaweed cakes also were distributed by Valeta Feister, Winifred Furniss, Helen Carlson, Ione Butler, and Genevieve Nichols.

At the conclusion of lunch Josephine Spitz gave a superb demonstration on a sea horse.

Several extremely amusing features, were a recitation "Minnie the Mermaid" by Marie Baker, a debate "Shall this be a dry or wet country?" by Charlotte Peake and Madelyn Hyndman, and a quartette consisting of Allan Jackson, Gordon Gibbons, Joe Malone and Earl Saunders, sang "How Dry I Am."

At six o'clock everyone began the long swim back to Snailsburg, after having a very enjoyable time.

DAVID MILLER HURT IN ACCIDENT

David Miller, of 10 Waterway Place, is now in the Payne Hospital, suffering from bruises due to an accident. He collided with Roger O'Dea while coming around the corner of a stone. Merman O'Dea had a few scales knocked off, but otherwise is uninjured.

KIDNAPING MYSTERY IS SOLVED

*Young Bill Bartholomew
Rescues Albertina Blade*

At last the kidnaping mystery has been solved! At four o'clock this morning, Bill Bartholomew, a young hero, daringly rescued that mermaid so well-known of late, Albertina Blade. With a net ingeniously fashioned of sea weed, he caught the criminals, Conrad Blessing, Earl Cornelius, and Ned Wagner, as they were rapidly swimming away with the poor lass.

"Aha," he shouted as he sprayed a lungful of water into the faces of the frightened miscreants. "Now I've got you, you old sea dogs."

Albertina, flapping her fins about excitedly, finally fainted in the arms of John Wright, who had arrived at the scene.

Bruce Tinklepaugh, chief officer of the Watery Police Corps, swam up and took the kidnapers into custody. Later he gave them over into the hands of his men, Harry Hernquist, Edwin Kamery, Howard Scott, Roy Schermerhorn, Howard Farr, Blessing, Cornelius, and Wagner will tomorrow be transported on the Shark Express to the Poor Fishes' Prison. It will be remembered that it is in this same coop that the notorious gang, the Sea Snysers, has been imprisoned for the last five months. The gang is made up of: Hertel Fluent, Bertram Rogers, Frank Gel-somino, and Clinton Sipe.

DAILY

EDITORS

A. McCue J. LeBar
M. O'Brien

AUGUST 13, 1942

TRIAL CLOSED; FINLEY DECLARED NOT GUILTY

The trial of Rogers vs. Finley came to a close yesterday when the jury gave a verdict of not guilty. Five weeks ago, Roger Rogers brought to court a charge that Jay Finley, clerk at the Whette Drug Store, had purposely inserted a piece of sea shell into a drink of Green River which he had ordered.

John Graham, Finley's lawyer, has pleaded the case with his usual skill and versatility. Earl Henry, the Prosecutor's attorney, admitted defeat today at the end of the trial.

The jury was an unusual one, composed of both mermen and mermaids, Anne Barry, Clara Becker, Ralph Wanamaker, Robert Allan, Louis Poda, Ruth Bergsten, Susie Vitale, Doris Barber, Louis Thomas, Alvera Shankman, Lena Cashimere and Susie Vena.

James Griffen, Stanley Motal, Leroy Matteson, Carlton Kelley, Theodore Jaskulski and Clarence Rehler were called as last minute witnesses. They were all in favor of Merman Finley.

Rogers lashed his tail in anger when he heard the final verdict.

"That sea shell nearly choked me," he cried disgustedly. "I see there ain't no justice."

Finley rejoiced at his good luck. He announced that he was going to take a long swim to get back in shape for work once more.

Barn Dance Affair Held At Seadale Was a Big Success

Seadale, June 13. — Although the night was wet, all Seadale it seemed turned out Tuesday for the Barn Dance, given by the town's most prominent and wealthy merman, Adrian Murrin. The affair was held in Murrin's new fish barn, only recently completed on the level sandy stretch near Salmon Mound. Invitations were delivered from school to school by two fast-gliding telegraph boys, William Finn and Charles Fish.

And oh what music Paul Gibson's Slimy Syncopators did provide! Rupert Kelly put in several notes with his Jew's harp; Walter Flaherty

squeaked away with his fiddle; Alvin Garey and George Hamilton made queer noises on mouth organs; and Alfred Siegel performed daring feats on his accordion.

Paul Hitchcock showed his great vocal strength when he acted as caller.

During the intermission, guests were entertained with two numbers:

Clogging and acrobatic dancing by Kathryn Sherwin, Angeline DeCapua, Dorothy Norris, and Esther Levin.

A popular hit, "Oh What-a Time I Had With Minnie the Mermaid," was sung by Margaret M. Jones, Gertrude Mines, Donna Metcalf, and Gladys Hill.

At midnight all swam out to a large rock nearby where refreshments were hidden in the water. They were given out by Elaine Adams, Mary Foss, Jean Geuder, Jane Consedine, Dorothy Glasser, Margaret Gergel, and Frances Driscoll.

The concluding feature of the dance was an old-fashioned spelling bee with William Fitzpatrick as master. Prizes for the best misspelling were won by John Dean, Faye Andrews, Aletha Milne and Mabelle Parker. All were crowned with a garland of fresh seaweed.

HOUSE ENTERED DURING NIGHT

Snailsbury, June 13. — Josephine DeMarino reported to chief of police, Maurice Heath, that while she was entertaining at a party last night, she and her guests, Mary McLaughlin, Helen Mishanec, Mary Finn, Jane Ann French, Archie Castle, Norman Carlson, John G. Brennan, Earl Boser, and Robert Allan, were held up by a notorious robber, Ralph Sanzo, and relieved of all their Jewels and money.

Chief Heath states he has sent out four officers, Michael Cervantes, William Wright, Eugene Westfall, and Gerry Sturm, to search for the culprits. Sanzo seems to have disappeared from this part of the sea entirely.

YE SPORTS NEWS

By J. C. Brennen

Six professional swimmers have come into view in the last few days: Stephen Egnaczak, Richard Lindamer, Albert Fath, Phillips Cartwright, Fernando Brown, and Albert Becker. In a recent contest, Fernando Brown managed to glide into first place only by a slim margin.

In floating, there are several stimulating contestants vieing for first place. Geneva Sherwood stands foremost in line in my opinion. Yet some critics say that Serafine Sirianni will prove

NEW SPECIES OF FISH

Discovered by Virginia Reddy

Virginia Reddy, popular mermaid-about-town, today discovered a new species of fish. This fish, Miss Reddy relates, had eyes of different colors, one red and one green.

"I was swimming along down Union Street when I met this huge trout. He talked to me and told me about the usefulness of his eyes. He opens his red eye and the smaller fish, mistaking it for a traffic signal, all stop. Then when quite a number have collected, he closes that eye and shows the other, the green one. When all the fish start up again, his mouth opens and in rush the suckers. Oh that food were as easy for me to obtain as it is for him." Then Virginia gave a long sigh.

Interest is very great in this strange creature. If anyone sees him, please ask him to come to Harold Lundberg's "Laboratories for Wet Subjects."

an expert. Anna Puff and Gertrude Ross have quite bright prospects.

Water splashing is coming more and more into vogue. Betty Hannigan seems to be in constant training for this sport at Rock Bottom Camp. James Hadley, Madge Kime, William McGiveron, Algie O'Donnell, and Josephine O'Shaughnessy are hope-to-bes, hope-to-be great also. Josephine O'Shaughnessy at the present time can make quite a large splash.

Stone throwing — whatta sport, whatta sport. And whatta merman is Burt Friedl who is Olean's best stone-thrower. New entrants are of late coming into view. They are Ray Cronk, Theodore Schlosser, Howard Vincent, and Joe Watson.

VERNON KARL'S GROCERY STORE KNOCKED OVER BY A SHARK

Snarlsburg, June 13. — While shopping in Karl's Grocery Store yesterday afternoon, a group of mermaids were badly frightened and shaken up when a shark, coming full speed down State Street, collided with the store, knocking it completely off its foundation.

Only a few cans of snail meat were lost and Karl, hiding behind the counter, was not hurt. The mermaids, Evelyn Ward, Muriel Wright, Helene Skala, Gertrude Skelton, and Ida She-wairy were not injured.

New Non-Washable Rouge

Presented at Mermaids' Convention

Snailsburg, June 13. — "Girls, it will not wash off. It sticks like a leech. It is water-proof."

This startling announcement was made by Josephine Tucker today when she presented her new rouge to the Mermaids' Convention.

A great flapping of tails followed as there ensued a mad rush for the speaker's booth. Quiet was at last secured and Tooty Ray, Patty Stull and Isabelle Heath distributed free samples among the mermaids.

Speeches, "How I keep That Mermaid Complexion," were given by Louise Wiles, Catherine Hickey, and Mary Sprague. They were exceedingly instructive, and each convention guest pledged to use Ivory Soap.

"It floats, it is 99 44-100

pure. Think of it!" expostulated Elda Rogers.

At dinner, a nibbling contest was held. Catherine Proudfoot, Marie Sanzo, Margaret McFall, Loretta Oldham, Sophia Kuwik, and Dorothy Hastings all took part. Loretta Oldham was expelled from the race soon after it started because she did not nibble, she ate. Dorothy Hastings won by several dishes full.

Later in the afternoon, a play was presented. Prime favorites were:

Elizabeth Page,
Flavia Dunlavey
Mary Finn
Mildred Parker
Tena Chiapusso
Susan Gish
Winifred Ryan
Josephine Sharantine
Dorothy Shavalier
Lena Siegel
Daisy Shearer
Helen Hannigan

Class Will 1932

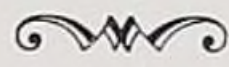

We the jolly tars of the crew of "32," being in a practically unquestionable state of sanity, do hereby will and bequeath our effects to the cabin boys of "33," in the hope that they shall derive as much benefit from them as did we.

FIRST: To the junior class, our unceasing efforts to better the lot of our "Alma Mammy."

SECOND: To the junior class, a new study hall, unscarred by battle, on the second floor.

THIRD: To "Billy" O'Reilly, Ralph Sanzo's flock of pseudonyms.

FOURTH: To "Walt" Chrzan, Steve Egnaczak's secret passion for "Tooty" Ray, in the hope that Mary Turner will benefit thereby.

FIFTH: To "Bob" Evans, "Rup" Kelly's subtle attraction for the opposite sex.

SIXTH: To Miss Zuber, a journalism class as talented as this year's "Congress" Staff.

SEVENTH: To Mary Noonan, Catherine Hickey's versatility.

EIGHTH: To Gene Robarts, "Gerry" Sturm's cleverness and talent.

NINTH: To Tony Rogers, Joe Watson's Norwegian blond coiffure.

TENTH: To "Charlie" Shoemaker, "Mike" Cervantes' first and middle names.

ELEVENTH: To Catherine O'Donnell, Mary Foss' "Ev".

TWELFTH: To "Jim" Burdick, "Willie" Bartholomew's athletic physique.

THIRTEENTH: To Bill Donnelly, "Gordy" Gibbons' sophistication.

FOURTEENTH: To John Hildebrandt, nothing, as he already has too many of the better things of life.

FIFTEENTH: To "Willie" Chevassu, "Weary" Bathurst's alertness.

SIXTEENTH: To Ruth Keeney, Mary Colligan's dancing ability.

SEVENTEENTH: To "Bob" Linehan, "Horse" Jackson's dancing feet.

EIGHTEENTH: To Mr. Sackett, another group of students capable of causing the furore that did the "Dust Pan" Staff.

NINETEENTH: To "Chink" Payne, Fernando Brown's svelt figure.

TWENTIETH: To John Kane, "Bob" Allen's imperturbability.

TWENTY-FIRST: To Art Yahn, Conrad Blessing's manly beard.

TWENTY-SECOND: To George Wilcox, "Roge" O'Dea's suave mien.

TWENTY-THIRD: To Jane Fuller, Madelyn Hyndman's languid, lithsome beauty.

TWENTY-FOURTH: To John Rucinski, Elmer Smith's ability to stay awake after the curfew.

TWENTY-FIFTH: To Mary Kime, Betty Hannigan's dream of another man like "Erasmus."

TWENTY-SIXTH: To Harold Wagner, "Norm" Carlson's manly beauty.

TWENTY-SEVENTH: To "Goosey" McGavisk, "Red" Fitzpatrick's memory of the "girl who went west."

TWENTY-EIGHTH: To "Malc" Dempsey, John Wright's armful of books.

TWENTY-NINTH: To "Dugan" John, his well earned pension.

THIRTIETH: To Harriet Lundberg, Alice McCue's quiet manner.

Signed before me this fifth day of May, year of our Lord, nineteen hundred and thirty-two. In witness whereby I hereby affix my seal, a notary public named Herman.

Perpetuated by

FRANCIS HARRIS

JOHN C. BRENNAN

ADRIAN MURRIN





UNDERCLASSMEN

J.W.

LL





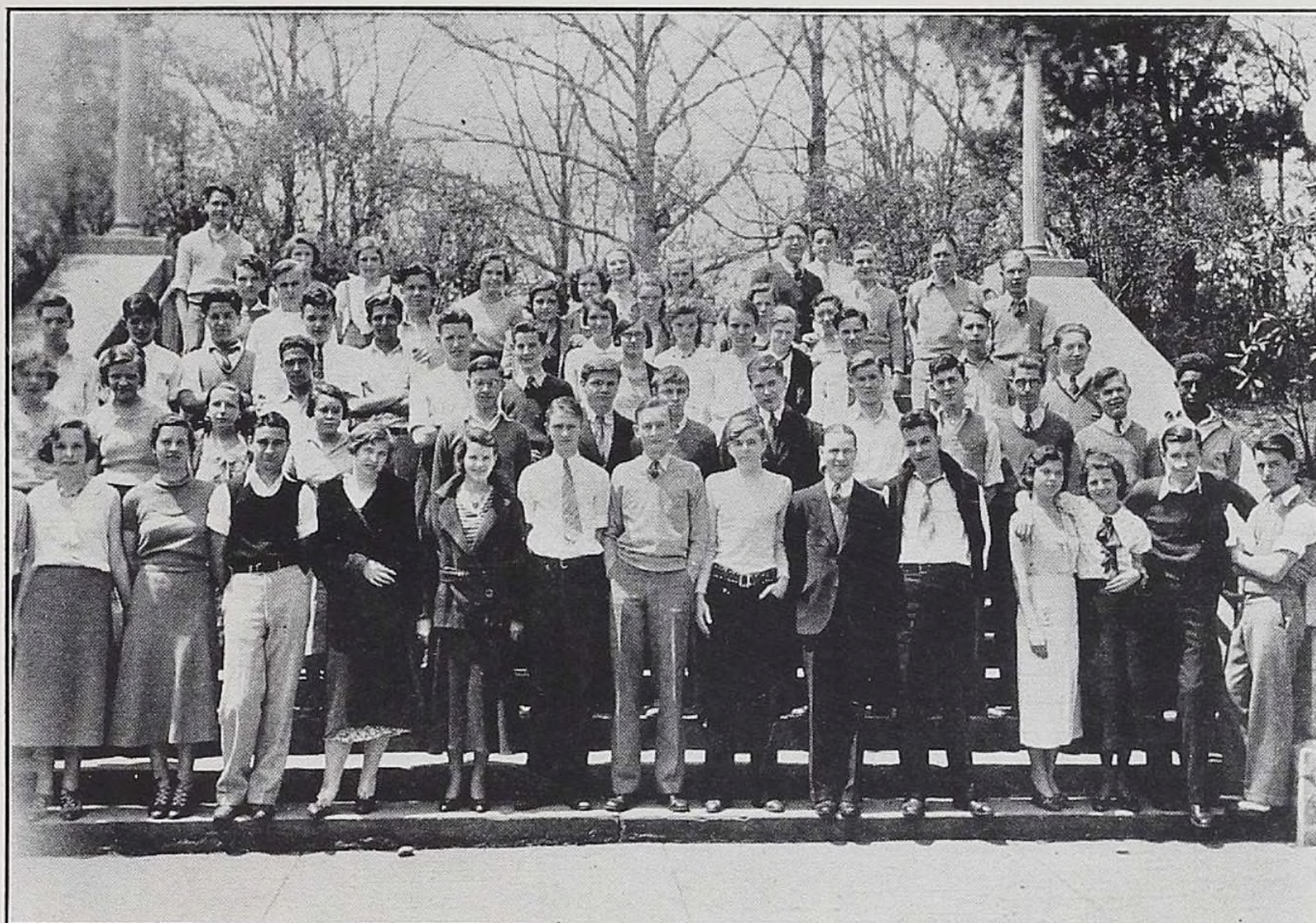

History of Junior Class

Since our arrival at High School as freshmen, our scope of ever increasing activities has been greatly enlarged upon. We, the juniors, class of 1933 have specific reasons for being proud of our record this year. In athletics, our girls have won well deserved honors for they received first place in volley-ball and baseball in spite of the keen competition given them by their senior sisters. Also our boys have contributed to the success of the varsity football and basketball teams by their excellent playing.

In dramatics, during the year, every one of our class has shown unusual talent, especially in our part of the program in the competitive assemblies, where our junior students displayed their musical talent, and their interpretation of stage acting. Now as a climax to our successful year we are giving the Junior-Senior Prom, which we hope will prove to be a parting gala night for our older sisters and brothers at our own Olean High School.

O—Juniors let us continue our good record and be worthy of our recognition as seniors next year.

CLASS OFFICERS

<i>President</i>	Everett Lord
<i>Vice President</i>	Grace Runals
<i>Secretary</i>	Martha Coon
<i>Treasurer</i>	Ralph Sanzo
	Catherine O'Donnell
<i>Members of Student Council</i>	Arthur Yahn
	Marcia Shank
<i>Faculty Advisor</i>	Miss Wombough





Sophomore Officers

President Paul Kane
Vice President Jean LeCompte
Secretary Jane Hannon
Treasurer Robert Ewing
Student Council Mary Kime—Earl Kinney





Freshman Class

The freshman class this year is the largest in the history of Olean High School, there having been over 200 entering in September and about 150 in January.

This year the class united with the sophomores presenting a class entertainment, which took the place of the class assembly. The assemblies had to be discontinued because of lack of seating space.

CLASS OFFICERS

<i>President</i>	Billy Shank
<i>Vice President</i>	Helen Havens
<i>Secretary</i>	Jane Milliman
<i>Treasurer</i>	Earl Harter
<i>Student Council Member</i>	Betty Harter





Athletic Council

The athletic program of the Olean High School originates with, and is carried on by the Athletic Council. This consists of five student members, the president, vice-president, secretary, managers of football and basketball, and of four faculty members, the principal of the high school, the supervisor of physical education, the faculty treasurer of the Athletic Association, and the coach of athletic teams.

The election of the student members takes place at the annual September meeting of the entire membership of the Athletic Association. The council meets every Monday and conducts all the routine business. Recommendations of the coach covering equipment and supplies are brought before the council for approval. Reports of the managers are received, bills are audited, varsity letters and class numerals are awarded by this group. Membership in the council is a real responsibility and is so regarded by both student and faculty representatives.

OFFICERS

<i>President</i>	Edward Geise
<i>Vice President</i>	Betty Hannigan
<i>Secretary</i>	Priscilla Oakleaf

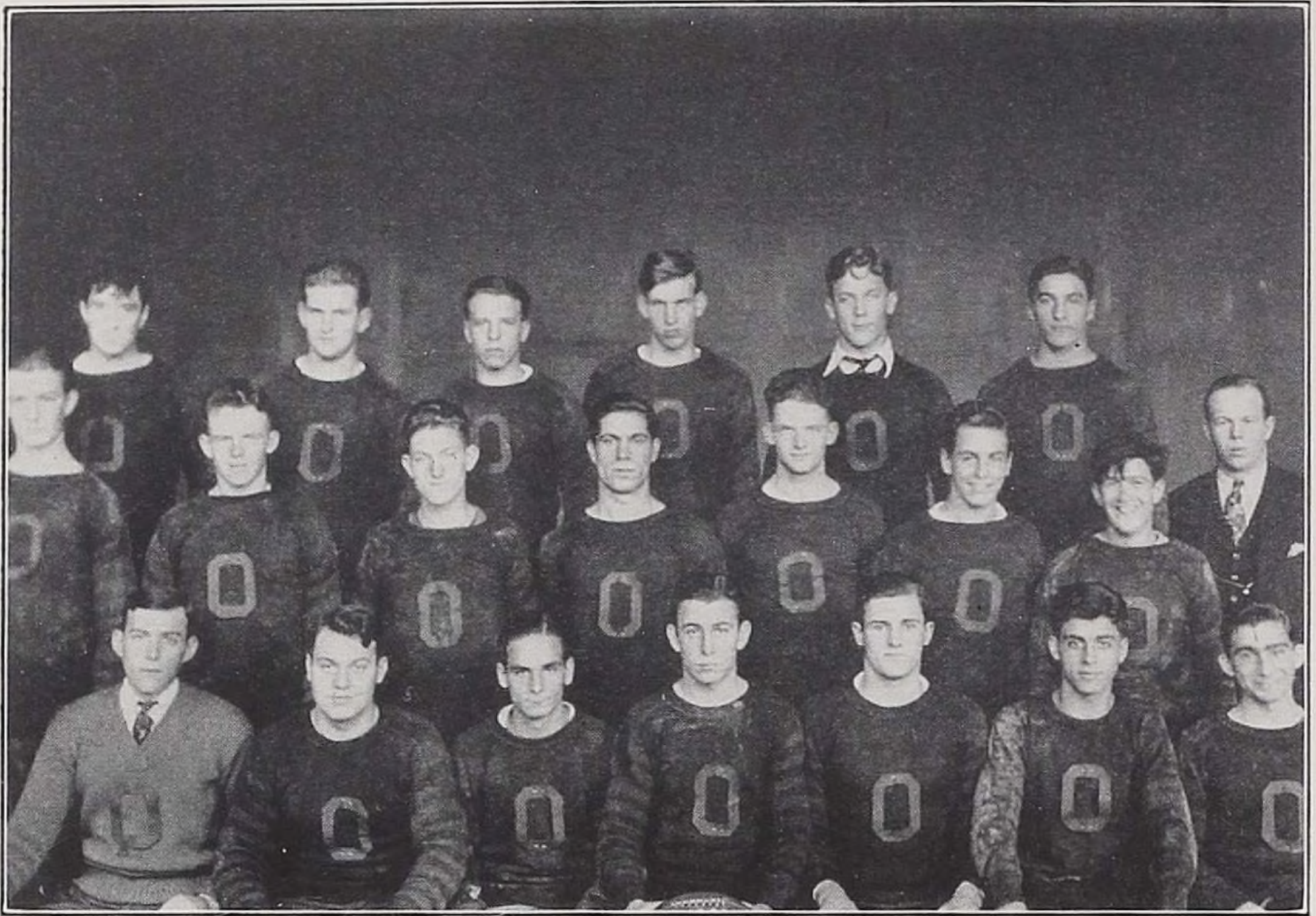

Football

By a thrilling 6-0 victory over Bradford, the season's football schedule was completed most successfully. "Norm" Utecht, the new coach, was confronted with a squad of "green" men, when the call for candidates was issued. By hard work and endless hours, however, he put out a smooth-rolling machine that piled up six victories from a nine game schedule. Games and scores follow in chronological order:

<i>Olean Score</i>	<i>Date</i>	<i>Opponent Score</i>
Olean 0	September 26	Little Valley 0
Olean 53	October 3	Eldred 0
Olean 6	October 10	Dunkirk 38
Olean 6	October 17	Corning 0
Olean 13	October 24	Allegany 7
Olean 0	October 31	Jamestown 42
Olean 19	November 7	Hornell 0
Olean 6	November 14	Salamanca 0
Olean 6	November 26	Bradford 0

JOHN DEAN

FRANCIS HARRIS



Basketball

The season started with an inexperienced team; although a very clever outfit of outstanding calibre and a different coach, together with the maintaining of the high spirit, resulting in a successful year. Sixteen games were played, twelve ending in victory. As the team entered into a slump near the close of the season, most of the losing games were accounted for. In professional style the ball was rushed into scoring territory only to find the basket missed by inches.

The school expects to have the same outfit who have received letters, back next year.

The following received letters: T. Malone, J. Rucinski (Capt.), J. Garr, W. Montie, R. Peters, A. Rogers, G. Pitts, J. Cain, J. Fitzpatrick, E. Westfall (Manager).



Track Team

Previous to any track meet this year, the Crimson and Gold Cindermen are working into fine shape. The team is strengthened by the return of many veterans including Garr, Williams, Karl and Lee, veteran lettermen.

Hindman and Lindamer are taking the 880 trip in fine time. Williams, a letterman, and Clancy and Raymond are making exceptionally good time in the 440 yard run. Karl, a letterman and Geise, a newcomer, take the 220 low hurdles in fine form. Mike Barbaro, a newcomer, takes the 100 yard and 220 yard dashes with ease, although he is sometimes pressed by Garr, a letterman, Pezzimento and Dempsey. Fisher, Sullivan, Kamery and Marshall are heaving the shot a fair distance. Jack Lee, a letterman veteran and Chrzan, a newcomer, are equally matched in the mile trip. The field events have Colomy and Westfall at the pole vault and Williams and Rehler on the high jump. A relay team has not been chosen as yet.

The scheduled meets are as follows:

Alfred Meet	April 6
Tri-City Meet	April 14
Little Valley-Portville	April 18
County Meet	April 21
Sectional Meet	April 28
State Meet	June 4



Lettermen's Club

The distinct honor of being a member of the Lettermen's Club rests only with those who have been awarded a varsity letter or the Cumulative "O." This organization was founded to bring about a closer relationship and harmony among the participants in campus and extra-curricular activities. The season of '32 was brought to an end with the Annual Lettermen's Banquet, a very successful affair.

President S. Williams
Vice-President J. Cain
Secretary T. DeRose
Treasurer T. Rogers

MEMBERS

R. Linderman	T. DeRose	M. Barbaro	G. Pitts
T. Malone	W. Padlo	V. Karl	W. Montie
J. Malone	E. Kamery	L. Ligouri	D. John
E. Zinn	R. Peters	C. Fisher	W. Wright
S. Williams	T. Rogers	G. Westfall	J. Lee
W. Liwa	J. Cain	P. Schnell	J. Dean
J. Fitzpatrick	A. Jackson	J. Rucinski	F. Harris



Baseball

Baseball proved a success this year, the juniors winning the greatest number of games by defeating the seniors in the finals.

Tennis

The tennis playoffs are well under way, with a large group of girls playing at the Boardmanville courts and at the school gym.

Basketball

As usual, basketball was the leading sport for girls. The seniors won the league, with the freshmen taking second place.

The high scorers for the year were: Elizabeth Ray—72 pts. (Sr.), Madge Kime—58 pts. (Sr.), and Helen Perkins—24 pts. (Fr.)





Soccer

Soccer was introduced for the first time at O. H. S. this fall by Miss Doris Wildrick. Each class organized a team and formed a league. The senior team won the greatest number of games, thereby placing themselves in the lead. We are sure that this sport will be as popular next year as it was this.

Hiking Club

The Hiking Club has enjoyed this year to the fullest extent. Each person hiking fifty miles received a club pin, while a hundred miles gave them one-third towards a varsity letter. Belle Jobe acted as President and Betty Jobe as Secretary and Treasurer.

Volleyball

The juniors won the Volleyball League, with the seniors giving them a close game: 14-15.





CLUBS





Student Council

<i>President</i>	Josephine O'Shaughnessy
<i>Vice-President</i>	William Finn
<i>Secretary</i>	Janet LeBar
<i>Treasurer</i>	William Crawford

November 18—A meeting was held for the election of officers. It was also decided that the cheerleaders of last term be kept throughout the rest of the year.

December 7—The question of Competitive Assemblies was discussed but it was decided to settle the matter at a later date. An addition to the twenty-point letter for girls participating in Home Economics programs was discussed.

December 15—The question of the Home Economics program was voted upon and passed. It was also decided that the council members should welcome the incoming Freshmen the first day of the new term.

April 11—It was decided to hold the Competitive Assemblies on the evenings of April 15 and April 21 in the High School Auditorium. William Finn and Art Yahn were appointed to attend to tickets.

April 13.—The tickets were distributed to the council members to sell.

April 26.—It was decided to hold a candy sale to get money for the Student Council pins. William Finn and Josephine O'Shaughnessy were appointed to see if the price of the pins could be reduced.



Wayside

The admittance channel of Wayside is ever easily brooked, and so this year, as always, the girls have poured into the society's friendly cabin where a safe harbor has awaited them.

The 1932 voyage has included several eminent landings, each distinctive in its own manner. With November's tide and late sun, came the Tea Dance; with January's frost, the Annual Initiation Party; and with May's joyous warmth and gaiety, the Spring Dance. Then too a new venture was undertaken when in April, May, and June, the Yellow and White Contest was waged, each side vieing with the other in entertainments.

The pilots, who have, with the aid of the deck hands, attempted to make the trip of the ship Wayside successful, are as follows:

<i>President</i>	Margaret Hedlund
<i>Vice-President</i>	Marcia Shank
<i>Secretary</i>	Janet LeBar
<i>Treasurer</i>	Winifred Ryan
<i>Advisor</i>	Miss Hobart





Wayside Members (1931-32)

Adams, Elaine
Baker, Marie
Barber, Doris
Boyd, Caroline
Chase, Adelaide
Davis, Grace
Dawson, Virginia
Dittrich, Anna
Dunlavey, Flavia
Eldridge, June
Ethridge, Sarah
Farragher, Margaret
Finn, Mary
Ford, Veronica
French, Jane Ann
Fuller, Jane
Gasdick, Rose
Gergel, Margaret
Gibbons, Jane
Gill, Catherine
Hamilton, Mary
Hannon, Jane
Hastings, Dorothy
Hedlund, Margaret
Hickey, Catherine
Hopkins, Bernice
Jobe, Belle
Jobe, Betty
Johnson, Aletha
Jones, Margaret L.

Jones, Margaret M.
Karl, Wilma
Keeney, Ruth
Kinnard, Margaret
Kranock, Mary
LaDue, Janet
Lane, Ruth
LeBar, Janet
LeValley, Virginia
Levine, Esther
Light, Doris
Longnecker, Alice
Lucyszyn, Anna
Lundberg, Harriet
Mansour, Mary
Marlatt, Ruth
Marra, Frances
Mazalook, Helen
McLaughlin, Mary
Metcalf, Donna
Mines, Gertrude
Mishanec, Helen
Morris, Mary Louise
Nichols, Genevieve
Oakleaf, Priscilla
Oelkrue, Helen
Oldham, Hazel
Page, Elizabeth
Parker, Mildred
Peake, Charlotte
Proudfoot, Catherine

Reddy, Virginia
Rogers, Marion
Runals, Grace
Ryan, Winifred
Sanzo, Marie
Shewairy, Ida
Seely, June
Shank, Marcia
Shankman, Alvera
Sherwin, Genevieve
Sherwin, Katherine
Sherwood, Geneva
Sirianni, Seraphine
Skala, Helen
Smith, Buraldine
Smith, Vivian
Solomon, Helen
Sprague, Mary
Stull, Patricia
Tarantine, Josephine
Taylor, Alice
Thompson, Ruth
Tothill, Jean
Tucker, Josephine
Vena, Susan
Ward, Evelyn
Wilday, Evelyn
Wright, Edna
Wright, Muriel
Wuethrick, Marguerite



Virgil Banquet

The annual Virgil Banquet was held on Thursday evening, April 7, at the school cafeteria, for the Virgil students and their guests.

The affair was carried out in the manner of a Roman banquet, those in attendance wearing Roman costumes. The meal was planned and served in accordance with the customs of early Rome.

A delightful program of entertainment was presented by those members of the Cicero class who acted as slaves. This group included Marilyn Wright, Priscilla Oakleaf, Kathleen Herold, Martha Coon, Robert Ewing, Roy Card, Arthur Yahn, and Wesley Leonard.

Catherine Hickey was general chairman and was assisted by various committees from the class. Louise Wiles acted as master of ceremonies, and as head of the entertainment committee.

The faculty members who were guests this year were: Mr. Smith, Miss Hobart, Miss Herzog, Miss Fitzgerald, Miss Wildrick, and Miss Sergeant, who so kindly helped in preparing the meal.

This dinner was one of the more unusual social activities of the school season, and was greatly enjoyed by all who attended.



New York State Honor League

This is an honorary society, the aims of which are to increase interest in school activities, to set a higher standard of scholarship, and to develop the qualities of leadership, character, and service.

The first twenty per cent of the senior class of any high school under the supervision of the University of the State of New York makes up the first eligible list. This number is reduced to ten per cent of the class by two votes, the faculty vote and the student vote.

This year's membership is as follows:

William Bartholomew	Janet LaDue	Marcia Shankman
Adelaide Chase	Janet LeBar	Gerry Sturm
Flavia Dunlavey	Helen Mishanec	Jean Tothill
Edward Geise	Genevieve Nichols	Evelyn Ward
Earl Henry	Hazel Oldham	John Wright
Catherine Hickey	Elizabeth Page	Muriel Wright
	Catherine Proudfoot	



Hi-Y

Aim: "To create, maintain and extend throughout the community, high standards of Christian character."

The following activities were carried on by the club this year:

The organization was successful in obtaining the following interesting speakers: Dr. Korn, Dr. Atwater and Mr. Sackett.

They furnished football schedules to the students.

Representatives attended the conference at Batavia.

They held a dance in the Ashton Parish House December 11.

They organized a basketball league.

DRAMATICS



P.K.

The Dramatic Club

The season of '31-'32 was a highly successful one for the Dramatic Club. Approximately 85 students were enrolled in one class under the directorship of Miss Elizabeth Herzog.

Several plays were rehearsed and presented for the enjoyment of the student body, as well as a George Washington bi-centennial play given for the D. A. R.

The combined Dramatic and Musical Club of the high school held a Christmas party in the gymnasium. The Dramatic Club's contribution to the entertainment was a very interesting one act play entitled "Mimi Lights the Candle."

Thru the generosity of the Olean Little Theatre Guild, the club members were invited to the dress rehearsals of the two Guild plays: "Hay Fever" and "Bird in Hand." These productions were both very entertaining and very greatly appreciated.

Several artists from outside were secured to give readings and play at regular club meetings. Mrs. J. B. Smith gave the first act of Channing Pollock's "The Fool" which was extremely interesting.

Here's to the prosperity of the future actors and actresses of O. H. S., may they all have successful careers.

P. B. O. '33

OFFICERS

<i>President</i>	Priscilla Oakleaf
<i>Vice-President</i>	Jean Tothill
<i>Secretary</i>	Robert Giberson
<i>Treasurer</i>	Everett Lord

All-Class Assemblies

The annual All-Class Assemblies were held in the auditorium as usual. This year they were non-competitive. Miss Margaret Hannon directed the freshman-sophomore play; Miss Elizabeth Baldwin, the junior-senior play. The orchestra was directed by Mr. Richard Teute and Miss Gladys Robertson.

The program of the freshman-sophomore classes was as follows:

1. Orchestra played "American Youth."
Violin Duets—Herd Girl's Dream
Two Guitars—Kathryn Henneman, William Simpson;
Mary Madwid, accompanist.
Saxophone Solo—Loren Miller played "Waltz Melodic,"
Dorothy Saylor, accompanist
Reading—"The Hazing of Valiant" by Betty Steinhart
Violin Solo—Darrel Kautz played "Serenade,"
Margeria Meredith, accompanist
Orchestra played "Beauty Spot."
2. Character Dance directed by Miss Wildrick.
Helen Havens, Ruth Lang, Isabelle Cashimere, Rita Stomierosky.
3. Play "Respectfully Consecrated" directed by Miss Margaret Hannon.

CAST

Tom Parkin	Frederick Royer
Helen Martin	Jean Perkins
Mary Cooper	Dorothy Saylor
Bill Breevy	Edmund Wanner
Ethel Thurston	Mary Madwid
Frank Gibbs	Bob Zimmerman

Members of the orchestra directed by Mr. Richard Teute and Miss Gladys Robertson are:

Violins—	
William Simpson, Kathryn Henneman, Mable Kronmiller, Dean Stimson, Harold Weaver, Neil St. Clair.	
Viola	Darrel Kautz
Alto	Mary Olds
Flute	Genevieve Mishanec
Clarinet	Edward Wilson
Saxophone	Loren Miller
Trumpet	Jack Anderson
French Horn	Gilbert Orcutt
Trombone	Maynard Wright
Piano	Mary Madwid

The junior-senior program was as follows:

1. The orchestra played a march by Cadix.
Girls' Chorus—"May Dance."
Violin Solo—Francis Moricca played "La Paloma."
Nelda Randall, accompanist.
Boys' Chorus—"The Gay Troubadore"
Orchestra—"Spanish Waltz."
2. Reading—"The Heat of Battle" by Catherine Hickey.
3. Character Dance directed by Miss Wildrick.
Rae Archibald, Mary Colligan, Janet LeBar, Josephine O'Shaughnessy, Marie Sanzo, Josephine Tarantine.
Elda Rogers, accompanist.
4. Saxophone Trio—Beresford Ellis, Bob Morgan, and Theodore Schlosser played a popular medley.
5. Play—"A Frock for Francie" directed by Miss Elizabeth Baldwin.

CAST

Myra—A social reformerHazel Oldham
Francie—Who likes adventureLeone Varley
Mrs. Gardiner—Ronald's Aunt.....Kathryn Sherwin
Ronald—Engaged to FrancieStewart Williams
Benson—Mrs. Gardner's butler.....Richard Long
Jim—The man with gold teeth.....Charles Fish

Members of the orchestra are:

Violins.....Francis Moricca and Donald Hopkins
FluteJune Seely
ClarinetTheodore Schlosser
TrumpetWilliam Wright
BaritoneHoward Keller
PianoNelda Randall
DrumsPhillips Cartwright and Stanley Motal

Girls' Chorus:

Audrey Carver	Janet LeBar
Susan Gish	Winifred Ryan
Donna Metcalf	Faye Andrews
Kathryn Walsh	Dorothy Glasser
Margaret Hedlund	June Seely

Elizabeth Page, accompanist

Boys' Chorus:

Richard Long	Hertel Fluent
Eugene Lyons	Stanley Motal
Richard McLaughlin	Everett Lord
William Wright	Grover St. John

Lawrence Johnson, accompanist

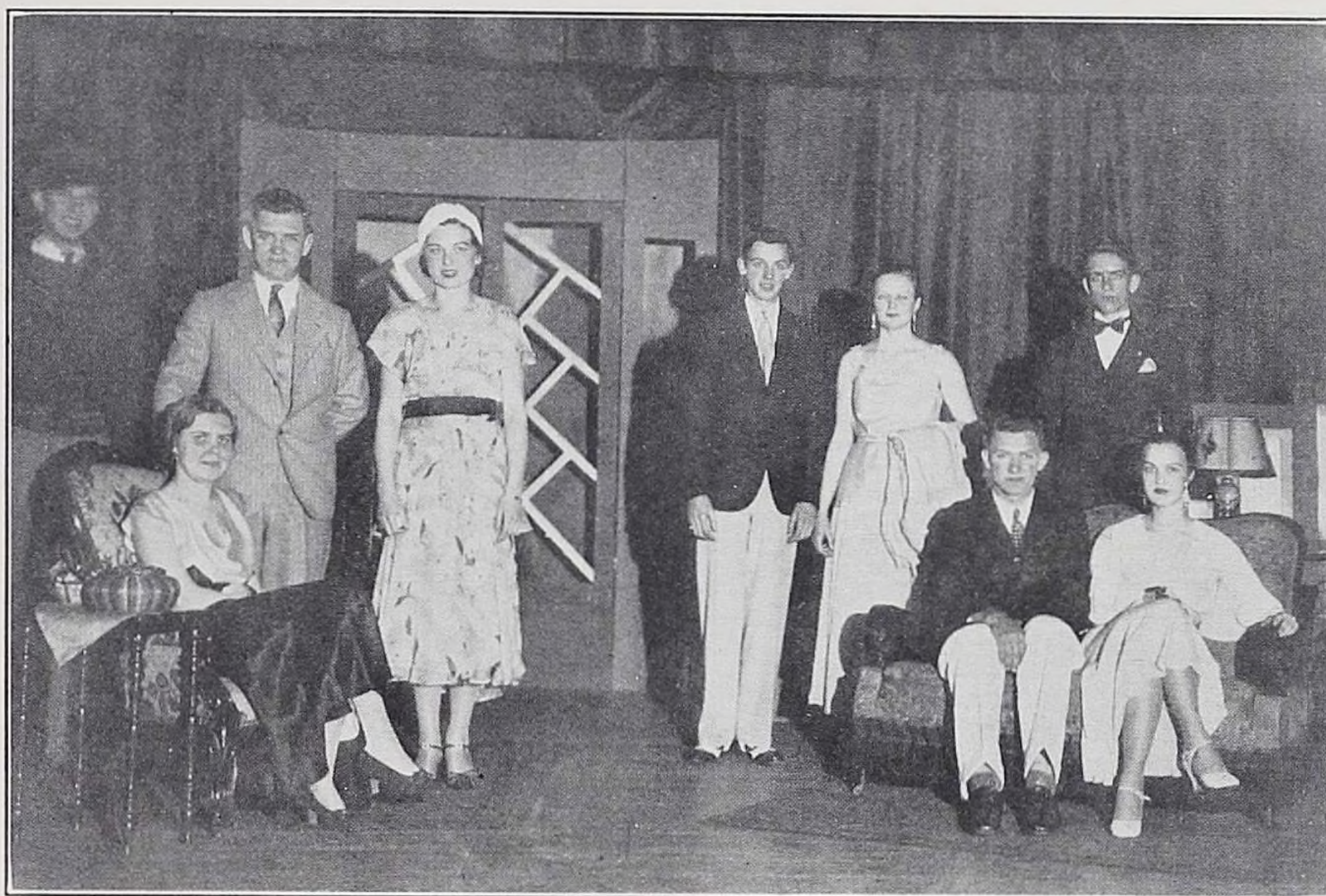

Senior Play

"The Patsy," a delightful three act comedy, was presented at the Ashton Parish House on May twentieth and twenty-first, under the direction of Miss Elizabeth Herzog.

The plot deals with the trials and tribulations of a family in which there is continual strife. "Pat," the sweet and lovable sister, is championed by her father, a good natured grocery salesman, in her struggle against her snobbish sister, Grace, and her mother. Grace is engaged to Billy Caldwell, but their happiness is endangered by a quarrel resulting from Billy's inviting Sadie Buchanan, an old flame, to attend a dance with them. Patricia, in an unusual manner, wins the love of Tony Anderson, who believed himself in love with Grace.

The cast is as follows:

Patricia Harrington	Muriel Wright
Mr. Harrington	Edwin Kamery
Mrs. Harrington	Elizabeth Page
Grace Harrington	Jean Tothill
Tony Anderson	Norman Carlson
Billy Caldwell	Charles Fish
Sadie Buchanan	Catherine Hickey
Mr. O'Flaherty, who figures in one of "Pat's"	
scrapes	Edward Geise
Trip Busty, a taxi driver	Rupert Kelly

The Library—1931-1932

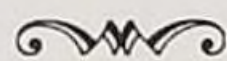

Before the opening of school, Miss Schleich, according to her custom, worked in the library on the preparation of the new books for the shelves. Notable among the three hundred and twenty new volumes accessioned were thirty-four reference books for the new courses in Interior Decorating and Furnishing, and Home Nursing. For general reference the following were made available: Cram's Unrivalled Atlas 1930 edition, the Supplement to Granger's Index to Poetry and Recitations, Walsh's International Encyclopedia of Prose and Poetical Quotations revised edition, and Who's Who in America Vol. 16.

The following groups and individuals presented the library with welcome gifts of books ranging from single volumes to several shelves: the Bliss Electrical School, O. H. S. Teachers and classes in American and Modern History, O. H. S. Part Time School, Nazzy Barbaro and Paul Gessel, pupils of the school, Mrs. Thomas Larkin and Mrs. J. P. Herrick who gave the greatest number.

Miss Schleich's annual contribution in connection with the Library was made this year to individual pupils who assisted in the Return of Overdue Books Campaign conducted in Book Week. A representative boy or girl from each of the twenty-five home rooms was the recipient of a bit of Scotch toffy with a picture of Bobbie Burns, and Gerry Sturm was awarded Welo's Studio Handbook as winner of the prize poster which in turn was placed in Miss Zuber's room, the one responsible for the return of the greatest number of overdue books. About twenty-five dollars worth of long lost books were restored to the library in this campaign. A new poster was also given the library in Book Week by Miss Gould.

As usual the history classes did their library reference work on Mondays and Tuesdays, the English I B's, and III and IV A's were instructed in the use of books and libraries by Miss Schleich, and a few commercial classes had reference periods. Owing to the increased registration in January, the congestion in the library on Fridays at four o'clock necessitated a new regulation which permitted Ancient and American history books to be taken out on Thursday nights for over the week end. Both English and history classes availed themselves this year of the new pamphlet material on the Washington Bicentennial and a poster commemorating the celebration was presented by the First National Bank of Olean.

Miss Ida Gould assisted the librarian in revising the vertical file, to which were added valuable plates from two travel books in the collection presented by Mrs. Herrick. Miss Coburn and Miss Gould made circulation possible for the two weeks of Miss Schleich's absence. Agnes Stephen and Esther Levin gave each a period a day for one semester to assisting in the library and for two weeks Miss Doris Persons of Delevan, a senior in the Syracuse University Library School, did practice work under Miss Schleich. As usual Miss Mitchell's Typewriting II class rendered much needed help in typing title and subject cards for the catalog. To all of these assistants who have benefited all users of the library Miss Schleich wishes to express her thanks.





Orchestra

<i>President</i>	William Wright
<i>Vice President and Secretary</i>	June Seely
<i>Treasurer and Business Manager</i>	Phillips Cartwright
<i>Librarian</i>	Stanley Motal

VIOLINS		VIOLA	HORN
Merville Allison	Edward Kujawa	Darrel Kautz	Gilbert Orcutt
Charles Carlson	Ruth Lang		
Virginia Dawson	Edward LeValley	CELLO	TROMBONE
Helen Dossi	Howard McGraw	Mary Olds	Jack Randall
Mary Garvey	Francis Moricca	FLUTE	Maynard Wright
Eunice Gleason	Alice Olson	Genevieve Mishanec	BARITONE
Corwin Grimes	Cecelia Panus	June Seely	Howard Keller
Edna Hamley	Dorothy Pierce		
Betty Harter	William Sliger	CLARINET	BASS
Kathryn Henneman	Caroline Shearer	Theodore Schlosser	George Harvison
Ann Hickey	William Simpson	Edward Wilson	DRUMS
Gladys Hill	Dean Stimson		Phillips Cartwright
Donald Hopkins	Neil St. Clair	TRUMPET	Stanley Motal
Norman Johnson	Harold Weaver	John Proudfoot	PIANO
Mable Kronmiller	Dorothy Weis	William Wright	Nelda Randall

ACTIVITIES

Spring Concert.

A group from the orchestra played at the Senior Play, at Commencement, at the Play Tournament, at the Washington program, and at the All-Class programs.

Members gave special numbers at the Fall Musical Fete, the All-Class programs and at P. T. A. Meetings.



Band

<i>President</i>	William Wright
<i>Vice President and Secretary</i>	Theodore Schlosser
<i>Treasurer and Business Manager</i>	Phillips Cartwright
<i>Librarian</i>	Stanley Motal

CLARINETS

Beresford Ellis
William MacDuffie
Theodore Schlosser
Edward Wilson

SAXOPHONES

Manzo Hill
Leroy Matteson
Loren Miller
James Morgan

TRUMPETS

Jack Anderson
Kenneth Bell
Billy Clark
Joel Dorman
Mike Ewanciw
Paul Mucke
Mike Loskey
John Proudfoot
William Wright

HORNS

Paul Fischer
Duane Christenson
Gilbert Orcutt

BARITONE

Howard Keller

TROMBONES

Jack Randall
Maynard Wright

BASS

George Harvison
Grover St. John

DRUMS

Phillips Cartwright
Stanley Motal

ACTIVITIES

Football games in stadium and at Bradford.

Basketball game at High School Gymnasium.

Spring Concert.



Girls' Glee Club

PresidentMargaret Hedlund
Vice-President and SecretaryJanet LeBar
Treasurer and Business ManagerPatricia Stull
LibrarianAnna Lucyszyn

FIRST SOPRANOS

Jean Ball	Lillian Dorr	Gretchen Hamilton	Charlotte Simpson
Carolyn Boyd	Barbara Gabler	Elizabeth Ibaugh	Agnes Stephen
Jane Cartwright	Jane Gibbons	Anna Lucyszyn	Rita Stomierowsky
Audrey Carver	Susan Gish	Donna Metcalf	Kathryn Walsh
Irene Dorko	Mary Grear	Betty Quirin	Dorothy Weis

SECOND SOPRANOS

Dorothy Bergstrom	Eunice Gleason	Margaret McFall	Cecelia Panus
Mary Brundage	Frances Halsen	Mary Madwid	Elaine Roberts
Norma Carter	Margaret Hedlund	Ermena Martin	Elda Rogers
Eleanor Eisert	Kathryn Henneman	Genevieve Mishanec	Winifred Ryan
Elva Ek	Betty Marie Johnson	Jeannette Neil	Marcia Shank
Margaret Ellison	Mable Kronmiller	Alice Olson	Elaine Shedd
Dorothy Glasser			Patricia Stull

ALTOS

Jane Ackley	Ethel Bergstrom	Belle Jobe	Dorothy Saylor
Faye Andrews	Florence Clark	Betty Jobe	June Seely
Clara Becker	Helen Havens	Arlouine Jordan	Ruth Thompson
	Florence Huff	Janet LeBar	

Accompanists: Janet LaDue, Marion Muntz Director, Miss Gladys Robertson

ACTIVITIES OF PAST TERM

Fall Musical Fete. Washington Program. Spring Concert.

A group sang in church Christmas program.

A group sang in the Junior-Senior program.

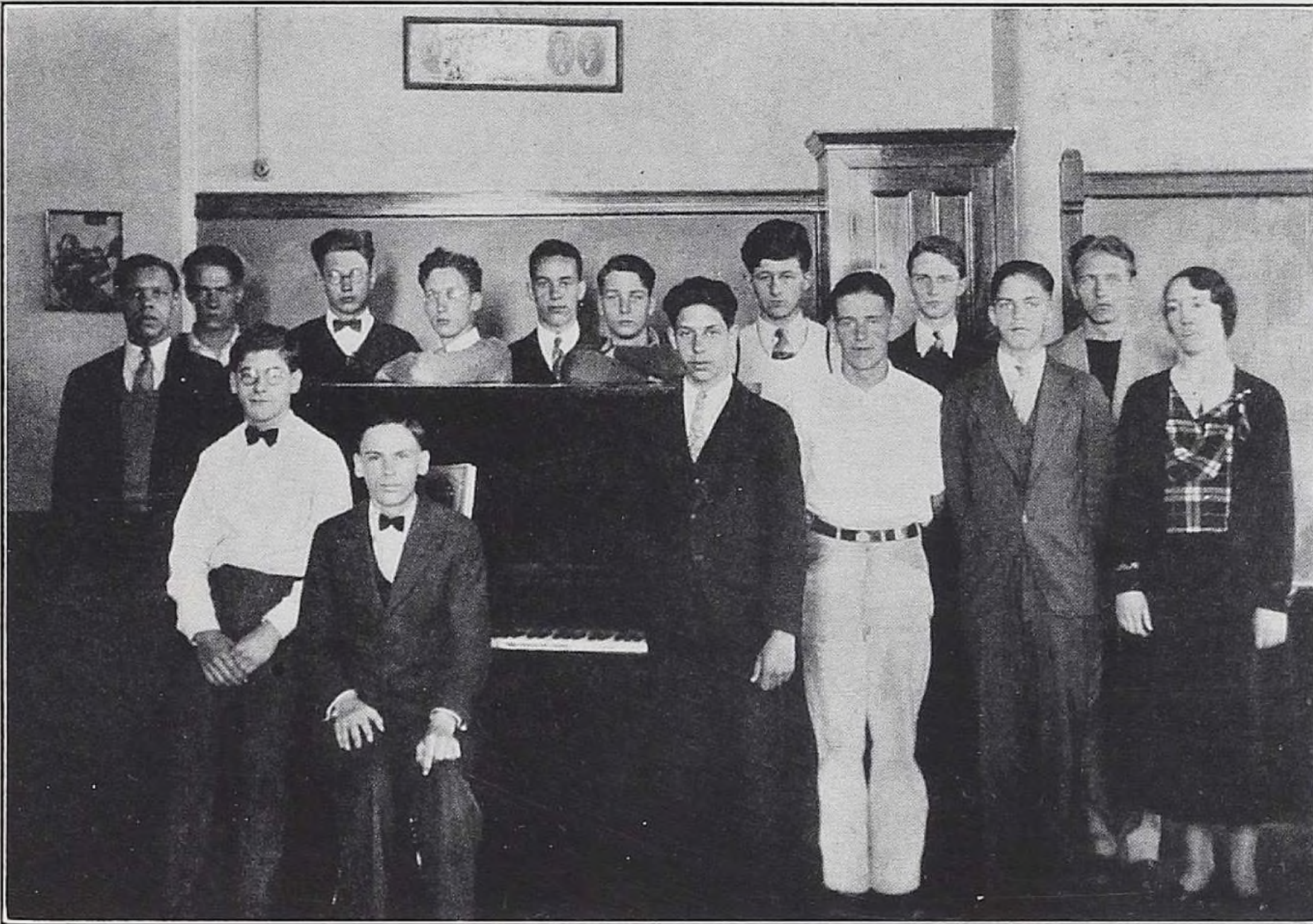

Boys' Glee Club

President Hertel Fluent
Vice-President and Secretary Stanley Motal
Treasurer and Business Manager Everett Lord
Librarian William Simpson

1st TENORS	2nd TENORS	1st BASS	2nd BASS
Richard Long	Merville Allison	Hertel Fluent	Gaylord Frost
Eugene Lyons	Frank Kreidler	Robert Giberson	Stanley Motal
William Wright	Richard McLaughlin	Carl Briem	
Harold Weaver		Everett Lord	
William Simpson		Grover St. John	
Accompanists: Janet LaDue, Lawrence Johnson		Director, Gladys Robertson	

ACTIVITIES OF PAST TERM

Fall Musical Fete. Washington Program. Program at Rocky Crest. Eastern Star Banquet. Spring Concert. A group sang in the Junior-Senior Program.

GENERAL MUSICAL ORGANIZATION

President Theodore Schlosser
Vice-President and Secretary Janet LeBar
Treasurer and Business Manager Stanley Motal
Girls' Glee Club Representative Winifred Ryan
Boys' Glee Club Representative William Wright
Band Representative Howard Keller
Orchestra Representative Francis Moricca

Echoes of the Past



BETTY HANNIGAN



JANE FRENCH



MARGARET
KINNARD



KATHRYN SHERWIN



EVELYN WARD



ANNA LUCYSZYN



PHILLIPS CARTWRIGHT



ALVERA SHANKMAN



ISABELLE HEATH
MAURICE HEATH



VIRGINIA REDDY



ELAINE ADAMS



STANLEY MOTAL



GEORGE HAMILTON



DOROTHY SHAVALIER



MARIE SANZO



BUD SANZO



MARY McLAUGHLIN



MARIE SCHOENBERG



ELDA ROGERS



R.C.



GERTRUDE ROSS



PAUL HITCHCOCK

Echoes of the Past



JUNE McELFRESH

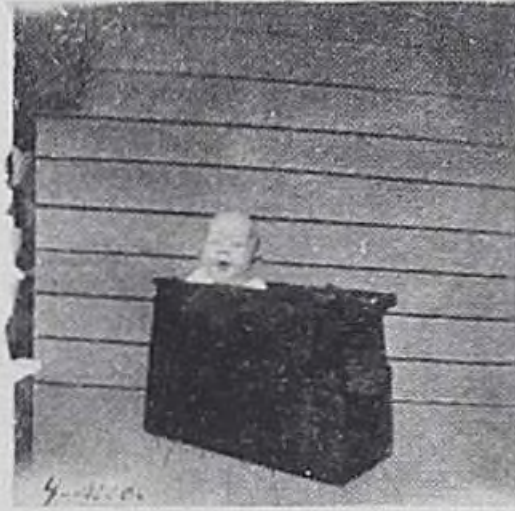

JOSEPHINE O'SHAUGHNESSY



JOSEPHINE SPITZ



RAY CRONK



MARY HAMILTON



WILLIAM FITZPATRICK



JOSEPHINE
TUCKER



CATHERINE HICKEY



DOROTHY HASTINGS



MAYBELLE PARKER



CHARLOTTE PEAKE



ANN BARRY



MARY E. FINN



MARIE BAKER



BELLE AND BETTY JOBE



GEORGIA O'DELL



THEODORE JASKULSKI



NOTICE

We wish to call your attention to the following advertisements, in the hope that you will patronize those merchants who have done so much to make our publication a success. It is only through their kind co-operation that we have been able to put through this project, and we sincerely hope that their kindness will be rewarded.

"CONGRESS" STAFF 1932

Compliments of
KEYSTONE GAS CO.

Try FISHER'S *First*--- This Slogan becomes more popular
each day with smart women here-
abouts, when in need of—

Corsets

Hosiery

Gloves

Accessories

FISHER'S

116 W. State St.

The Woman's Store

Olean, N. Y.

GABLER ELECTRIC Co.

IF ITS MODERN
IT SELECTRICAL

Office and Salesroom: 116 South Fourth Street
OLEAN, N. Y.

A. WESTON
LUMBER COMPANY

LUMBER
AND
MILL WORK



WEST STATE STREET

Compliments
of
Oakleaf's

West End Drug Store
1208 W. State St.

LAYTON'S
GREENHOUSES

3187  3188

WEST STATE STREET

SILVER'S
DRESS SHOP
Ladies' Ready-to-Wear

DIAL 3090
123 N. Union St. Olean, N. Y.

Hannifan - Maroney Co.

OLEAN'S BEST
SHOE STORE

147 North Union Street

BOTH & BRANCH

Insurance

First National Bank Building

SIBLEY-ALMY CO., INC.

"The Coffee Makers of Olean"

A Home Product Worthy of Consideration

Cafe de Luxe
"Coffee That's Better"

Golden Cup
"Always Good"



A BUSINESS COURSE AT



College Grade
Courses in

*Business Administration
Accountancy
Secretarial Science*

Standard
Courses in

*Shorthand Typewriting
Bookkeeping
Standard Secretarial Work*

**MEANS
THE DAWN OF BETTER DAYS**

*Send for Our New Catalog address Registrar, 1028 Main Street
BUFFALO, NEW YORK*

It Pays To Attend A Good School

Better Banking

This bank uses its influence constantly in behalf of better banking—better service to its customers and increasing usefulness to the community.

You are cordially invited to make full use of our facilities.

EVERY BANKING SERVICE

EXCHANGE NATIONAL BANK OLEAN, NEW YORK

The Oldest Bank in Cattaraugus County

CAPITAL, \$1,000,000.00

Compliments
of
**THE
DARLING
SHOP**



Compliments
of
C. J. Carlson

Hart Schaffner & Marx Suits in the
New and Correct Colors for Spring

\$25

—with 2 Trousers

Gavin-McCarthy
THE STUDENT STORE



Harris Grocery

FRESH FRUITS
and VEGETABLES

308 WEST STATE ST.

PHONE 3587

OLEAN, NEW YORK

Compliments of

Baker & Gelder

Men's and Young Men's

Outfitters and Merchant
Tailors

OLEAN HOUSE BLOCK

Compliments of

BRADNER'S

Compliments of

The S. B. Nodler Studio

WARNER & ADAMS
BARBER SHOP

*Service That Makes
You Return*

**MURRIN & POTTER
LAWYERS**

FIRST NATIONAL BANK BUILDING

(Translate This)

Tempus Fugit

Don't Neglect Your Eyes

I SEE THAT YOU SEE



Casa Misericordia

303 West North Street
Buffalo, N. Y.

Select Boarding Home for Young
Ladies, Students and
Business Women

*Under the Direction of the
Sisters of Mercy*

Ideally located for study. Convenient to
Schools, Churches and Stores

REASONABLE TERMS

Rooms for Tourists and Summer School Students



Grant 5656

Address: Sisters of Mercy

W. H. Simpson, Inc.

Established 1878

Plumbing and Heating
Contractors

PHONE 5651

184 N. Union St. Olean, N. Y.

DRISCOLL & ALLRAM

CHOICE MEAT
POULTRY, ETC.

503 North Union Street

Phone 7220

JOHN K. WARD

Counselor-at-Law

FIRST NATIONAL BANK
BUILDING

Play to Success

IN

Olean's
Recreation Centre

For Boys and Girls

Swim all the year around
in the

Y. M. C. A. Pool

Beginners Taught

"Say It with Flowers"

AND

"Call Me Oppie"



Better Shoes

For Less Money



LESTER SHOE CO.

228-230 N. Union St.

DR. J. E. SWEENEY

DENTIST

DR. VICTOR M. FAIRCHILD

DENTIST

FIRST NATIONAL BANK BUILDING

PHONE 6923

OLEAN, N. Y.



The VOGUE

Ladies' Wearing Apparel

125 North Union Street

Congratulations
Class of "32"

We Specialize in

PEP—VIM—VIGOR

For Health Try Our

MILK—CREAM

Golden Flake Buttermilk

Cottage Cheese

HYDRO X
DAIRY, Inc.

Phone 6522

314 W. State St.

OLEAN, N. Y.

Best Wishes for Your Success

BETTER PRINTING

At Better Prices

CALL 3925

MAXWELL LOWN

Printer and Stationer

305 West State St.

OLEAN, N. Y.

Benj. VanCampen, M. D.

PRESCRIPTIONS

Olean's Complete Drug Store

**F. R. Brothers
and Co.**

(Opposite Masonic Temple)

J. E. K. MORRIS, M. D.

R. B. MORRIS, M. D.

J. F. Kane, M. D.

**Southern Tier
Realty Co., Inc.**

Realtors

S. H. Ostrander

George E. Greenwood

J. F. Dailey

A. C. McElligot

312-313 First National Bank Bldg.
Olean, N. Y.

Dial 4935

WARNER BROS. OLEAN THEATRES

HAVEN

Continuous

Shows

2 to 11 P. M.

Their Purpose
is to Give
You the
Finest in
Entertainment

STATE

CONTINUOUS

SATURDAY and SUNDAY

Matinee Daily

THRIFT PRICES

ADULTS

KIDDIES

25c

10c

Compliments of

Fitch Bros. Orchestra

and

The Arcadia

PATITUCE

Barber and Beauty Shop

QUALITY HAIR CUTTING

PERMANENT WAVING

With the New Vegol Solution

SHAMPOOING and FINGER WAVING

Call 3460

117 W. State St.

Next to Haven Theatre

J. C. Penney Co.,

Incorporated

DEPARTMENT STORES

*Where you can outfit the whole
family under one roof*

Compliments of

S.S. Kresge Co.

Compliments of

The FASHION

170 N. Union Street

Olean, N. Y.

**Dimitri
Confectionery**

Headquarters for High School Students

*If you want the best in
Home-Made Candies or Ice Cream,
visit us.*

Cor. Third and West State Sts.

DIMITRI BROS.

GRADUATION

*The First of Many
Important Occasions*



May we share many other important occasions in your lives and advise you how to make them happier.

Leo T. Dugan Company

Quality Jewelers

Masonic Building

Olean, New York



Time To Begin

It is wise for everyone to start early in life to build a fund for his or her future welfare. Now is a good time to start an account with this bank.

3 per cent paid in our Interest Department

OLEAN TRUST COMPANY

The Mountain Clinic

Across the Park from the Post Office

— IN —

OLEAN, N. Y.

William H. Mountain, M. D.
Joe L. Mountain, B. S., M. D.
Ruth M. Mountain, B. S., D. D. S.
William H. Mountain, L. L. B.

ROWE & PEARSON Quality Groceries

Agents for

Richelieu Foods

Cor. 4th & State
Olean, N. Y.

Phone 4157
Free Delivery

Compliments of

Olean Palace Laundry and Cleaning Co., Inc.

MAX TINKLEPAUGH, President

Phone 3451



TAYLOR'S
Billiard Academy

ICE CREAM, TOBACCO
CONFECTIONERY

Quicker Service
Latest Baseball Results

Compliments of
HOME DAIRY CO.

Compliments of
GEO. W. MARKHAM

McKay
Dancing Studio

All Types of Dancing

126 N. Union St.

Olean, N. Y.

(Rear Olean Music Shop)

When Your Eyes Need Attention
Consult An Oculist

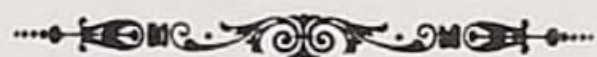

DR. DONALD A. MACDUFFIE
OCULIST

407 East State Street





HERE IT IS!
That 100 Per Cent
Student Apparel
In the University Manner

In every examination it passes the grade with honors
—in the test of style—of fabric—and of tailoring

Polo Coats—Trench Coats
Topcoats—Suits
Flannel Slacks and Sportwear

DAVIS
CLOTHING COMPANY

154 North Union St.

Olean, N. Y.

Miller Hardware Co.

"Complete Home Furnishers"

Olean, N. Y.

A Special Invitation To Visit Our Store!

Whether you are thinking of buying or not doesn't matter. We want you to come in—there's so much to see. All the new things are here. You'll enjoy a visit, we feel sure—and perhaps you'll get many suggestions. ∴ ∴ ∴ ∴ ∴

We carry a complete line of—

Sporting Goods	Draperies	Toys
Hardware	Curtains	China
Paint	Stoves	Glassware
Silverware	Refrigerators	Kitchen Utensils
Furniture	Radios	Factory and
Lamps	Washers	Contractor
Rugs	Electrical Supplies	Supplies
Linoleums	and Appliances	Etc.

We Feature In—

Quality—Price—Service

—PHONE 4123—

Ask Us About Our

Easy Payment Plan!



Success to Class 1932

H. F. HALWIG

COME TO THE
Oriental
Chop Suey Restaurant

CHAS. WONG, Prop.
PHONE 3478 257 N. UNION

FOR GOOD
American or Chinese Food

Open from 11:30 to 2 A. M.

SPECIAL 40c LUNCHEON
11:30 A. M. to 2 P. M.

SPECIAL DINNER
5 P. M. to 8 P. M.

SPECIAL \$1.00 SUNDAY DINNER
11:30 A. M. to 8 P. M.

Special Arrangements Made for Parties

Compliments
of
Adelphia
Sorority

Willard's
Music House

ESTABLISHED 1885

Everything in Music

Home of the Famous Baldwin Pianos



*Enduring Roofs
Eavestrough
Electric Acetylene Welding*



Pierce Roofing Co.
Olean, N. Y.

BUSES

ALLEGANY MOTOR
COACH COMPANY

Butch Potter

and his

Rhythm Kings

Dr. L. G. RAUB

EXCHANGE BANK
BUILDING

Compliments of



A Friend

*Students are cordially invited
to inspect our stock of quality merchandise, reasonably priced.*

MAKE OUR STORE YOUR JEWELRY STORE

OTTO MILLER and SON
— Jewelers since 1865 —

Compliments of
Liberty Company

266 North Union Street
Olean, N. Y.

Young Men's Suits

\$12.50 and
up



Kamler Brothers

Cor. State and Second Sts.

We Cater to You Young Folks



Palmquist's

== JEWELERS ==

172 N. Union St.

Dial 3625

Hickey Brothers



High Grade

Plumbing, Steam Vapor
and Hot Water Heating.

Gas, Sewer and Water
Line Construction. . . .



256 N. Union St.

Olean, N. Y.

VAN'S

**OLD FASHIONED
HOME-MADE COOKIES**

112 SOUTH THIRD ST.

OLEAN, N. Y.

Ideal Garage

162 1/2 North Union St.

*Storage, Washing
and Greasing*

Phone 4111

DON SEELE STUDIO
PHOTOGRAPHS

Superiority Universally Admitted

Special Rates to Students

UNION STREET

**DEPENDABLE
MILLWORK**

Cupboards and
Finish

Lumber for Every Purpose

EUGENE HICKEY

833 MAPLE STREET
PHONE 7131

Compliments of

**D. Rogers Sons
GROCERS**

920 North Fourth St.

410 Wayne St.

DANA L. JEWELL

ATTORNEY AND COUNSELOR
AT LAW

OLEAN, NEW YORK

Johnnie Fitzgerald's
Orchestra



Music for all occasions



PHONE 5367

Olean, N. Y.

Oil City, Pa.

**C. H. Smith
Sons Co.**

Department
Stores

Oil and Gas
Well Supplies

**LeValley McLeod
Kincaid Co., Inc.**



ACCURACY

IN BANKING, even more than in schools and colleges, accuracy is regarded as of prime importance. Accuracy is an outstanding feature of The First National Bank's service in meeting the banking needs of those who make Olean their home. It handles checking, interest and other banking transactions of firms and individuals.

First National Bank

OLEAN, N. Y.

Congratulations
CLASS OF 1932



PALACE THEATRE

"Olean's Theatre"

"Consistently Good Shows"



We Specialize in

UNIVERSITY
COLLEGE
HIGH SCHOOL

ANNUALS

Half Tones

Zinc Etchings

Color Plates



Queen City Photo Engraving Co.

78 Exchange Street

Phone Cleveland 3062

Buffalo, N. Y.

The Charm of Olean's Environment

Before making elaborate vacation plans let us suggest a preliminary motor trip among the foothills of the Alleghenies adjacent to Olean.

These charming hills and valleys, now accessible by improved highways, will compare with the Adirondacks, the Rockies or the Catskills and they're within an hour of our own homes.

The motorist in this territory is practically monarch of all he surveys.

He can drive for hours without seeing a "keep off the grass" sign or anything to indicate that he isn't welcome to the fullest enjoyment of this beautiful country.

This, in a large measure, is due to the fact that it has become more and more the practice of motorists to respect property rights and allow the wild flowers to grow for the enjoyment of others.

OLEAN CHAMBER OF COMMERCE



What does life hold in store for you?

Will you be able to have the good things of life, or will you have to content yourself with just wishing for them?

The difference between having what
you want—or merely wishing for it—
is **TRAINING**

A GOOD COLLEGE GRADE BUSINESS ADMINISTRATION
OR SECRETARIAL COURSE DOES NOT REQUIRE AN UN-
DULY LONG TIME. THE COST IS MODERATE AND EM-
PLOYMENT OPPORTUNITIES ARE ALWAYS GREATER
THAN IN OTHER FIELDS.

Ask for a catalog, or better still, pay the Chown School a visit and
see for yourself why so many High School graduates choose it.

Summer Term begins July 5th

Fall Term begins September 14th



"A GOOD SCHOOL"

703 Main at Tupper

Buffalo, N. Y.

Washington 7239



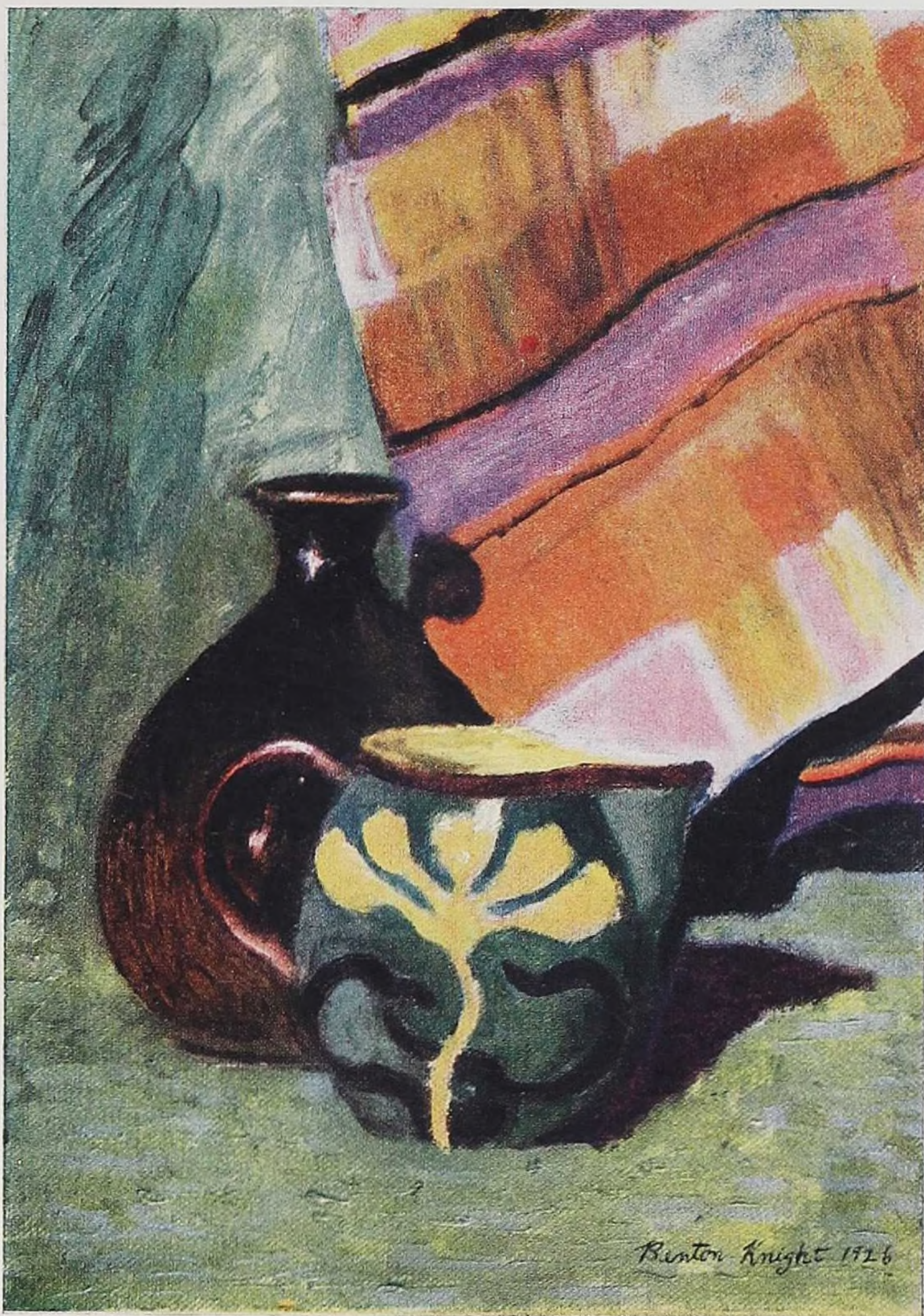

PLATES LOANED THROUGH COURTESY OF QUEEN CITY PHOTO ENGRAVING CO.

The above is an example of fine four color work produced by THE OLEAN TIMES-HERALD Job Shop.

Color work requires the most exacting attention to detail. Only highly competent craftsmen, working with perfect equipment can attempt this class of work.

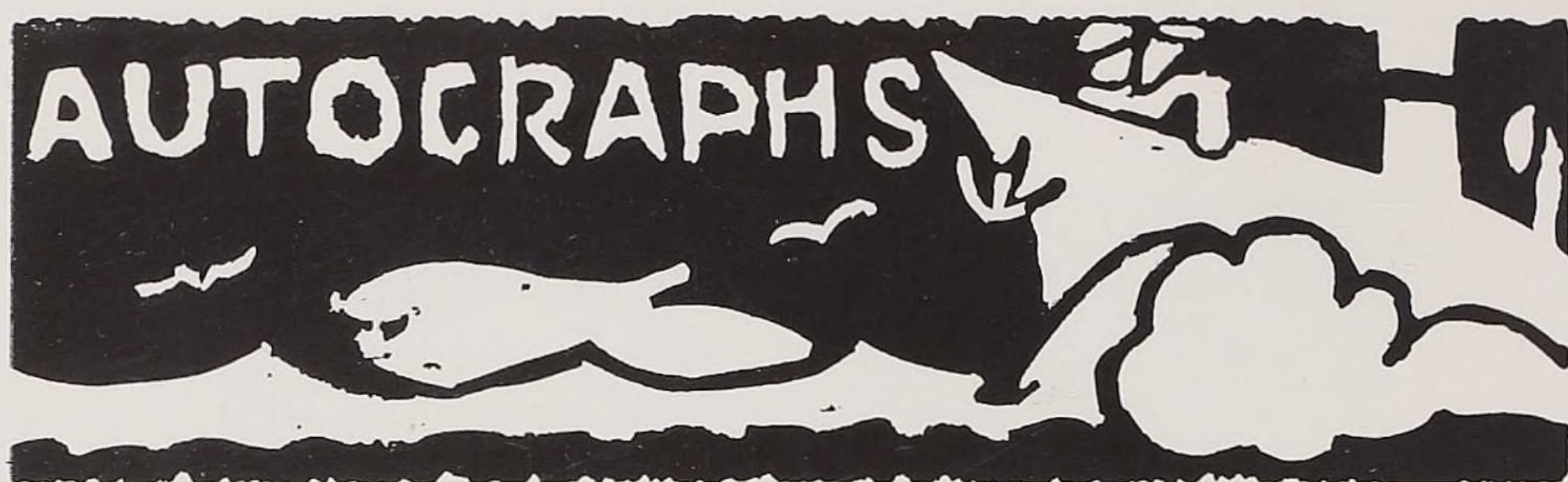

Autographs



Autographs









